GOOD EVENING

When a woman has money to burn it doesn't take her long to find a match.

WEATHER

Fair, colder.

THE GETTYSBURG TIMES

Member of The Associated Press

Truth, Our Guide—The Public Good Our Aim

Read By Nearly Everybody In Adams County

28 MORE SHOPPING DAYS

WHEN A FELLOW RIDES TO HOUNDS; IS HE COMING TO THE DOGS

TWENTY-FIFTH YEAR | GETTYSBURG, PA., TUESDAY EVENING, NOVEMBER 20th, 1928. | PRICE THREE CENTS

MANIAC SLAYS THREE PERSONS BEATS OTHERS

Attacks A Third Family; Husband May Die, Wife Injured; Babies Untouched.

Omaha, Nov. 20.—(AP)—A maniac hatchet-man who with brutal fury pounced upon his victims as they slept and smashed in their skulls with his instruments of death, was sought today by police for the killing of two women and an aged man and the wounding of another man and his wife within a 48-hour period.

While the madman apparently slays grown persons without mercy he does not harm babies. Three children of two of the families he attacked were left unharmed in their cribs.

The latest victims of the killer, described by police as the "fiend" were Harold Stribling, 23, and his wife who were attacked early today as they slept.

He entered the Stribling home at 3 o'clock, beat in Stribling's head after a struggle then calmly turned on the lights, washed his hands and asked Mrs. Stribling to see the baby. He stood over its crib for several minutes and then forced Mrs. Stribling to go with him to the East Omaha swamps where she finally escaped after three hours.

Stribling, doctors said, probably will die, and his wife is in a hospital cruelly beaten and may lose the sight of one eye.

The attack on the Striblings came while hundreds of police were searching the city for the maniac for the killing of two women and an aged man 24 hours earlier.

Local Man Injured In Auto Accident

A. C. Horrocks, Rex apartments, York street, salesman for a tire company, was cut on the lip and forehead this morning when the light coupe he was driving ran off the Gettysburg-Harrisburg highway, seven miles north of here, and crashed into a truck of the Bell Telephone company, parked along the road.

A strong gust of wind blew a door of the coupe open, according to reports, and while Mr. Horrocks was endeavoring to close it, the wind forced the light car off the concrete. The truck was parked at the side of the road, while a line crew of the telephone company was at work.

The coupe was badly damaged, and had to be towed in.

ROAD PROTESTS BUS OPERATION

Complaint against operating of the Nevin bus lines between Philadelphia and Pittsburgh was filed with the Public Service Commission by the Pennsylvania Railroad company.

The Nevin bus system as it sometimes is known, according to the complaint, operates in the same territory and in competition with the Railroad company. Its route includes Philadelphia, Ardmore, Paoli, Lancaster, York, Gettysburg, Emmitsburg, Maryland; Waynesboro, Bedford, Greensburg, Wilkinsburg and Pittsburgh, the complaint states.

Countians Marry Saturday Night

Merle Edgar Miller, son of Mr. and Mrs. Gilvert E. Miller, of York Springs, and Miss Irene Gertrude Miller, daughter of Mr. and Mrs. William E. Miller, of Gardners, were married in the parsonage of the Centennial Memorial United Brethren church, Frederick, Saturday afternoon. The Rev. George W. Strine, officiated. The ring ceremony was used. After a wedding trip the couple will reside with the bride's parents.

250 Students Form Modern Book Club

Two hundred and fifty students at Gettysburg college have organized a Modern Book club, the purpose being to interest students in the reading of modern literature. The first meeting of the club was held Monday evening, when it was decided to make an initial purchase of 25 books, and buy additional books each month. Each of the students has contributed $1 to secure membership in the club.

Glare of Headlights Is Injurious, Says Expert

Glaring headlights have a decidedly serious effect on the eyes, according to the Keystone Automobile club, which sought an expression on the subject from the world-famous Wills Eye hospital, in Philadlephia. Dr. I. S. Tassman, head of the refraction department, was appointed by the hospital authorities to cooperate with the club in its efforts to bring about safer driving, and he has covered the subject of eye strain as seen by a specialist.

"In confronting a very brilliant illumination," said Doctor Tassman, "there takes place in the eye first a simultaneous contraction or narrowing of the pupil. When very excessive or oft repeated in the presence of intense light, this may result in ocular fatigue, pain or even an inflammatory condition of the eye more or less constant, because of the strain on the delicate self adjusting mechanism from being called on to function in the presence of severe contrasts to which it must adapt itself.

"The sudden flood of brilliant light also causes a marked disturbance in the very sensitive retina or inner coat of the eye where the image is cast. The light being here diffused in excessive amount, produces a sensation of dazzling. This dazzling is abnormal and indicates a disturbance of the visual substances. Sudden withdrawal from the light again produces a sharp contrast, which is immediately followed by a brief blind period familiar to all. A blind area occurs in the vision, the duration of which depends on the period of exposure and the intensity of the light, and it represents an area in the retina of the eye which has been rendered undersensitive. The result is practically the same as that which occurs in the eye aft looking at an eclipse of the sun without smoked glasses. In severe cases it may lead to what is known as a Retinitis which is characterized by permanent structural changes in the inner or visual lining of the eye and will be accompanied by a corresponding amount of visual impairment."

Bullets Must Defeat F & M to Cop Conference Pennant

The warring, battle-scarred Bullets of G-burg resumed their practice sessions this afternoon in preparation for the last game of what was the most gruelling schedule ever arranged for some time for a Gettysburg college team.

Out of the maze of squabbles, bitter contests, and back-breaking rehearsals has been molded as fine a record as a Gettysburg team can boast of for many years.

Penn State managed, with the breaks of the game in their favor and despite the fact that they were outplayed, to eke out a narrow victory. Then Villa Nova defeated the Bulltes by the skin of their teeth. It should have been two victories for the Bullets, instead of two defeats. But such is fate and the Orange and Blue men, smiled through their disappointment, and tore into their other opponents.

A victory over American university by such a startling score that the whole East was surprised that a team could muster sufficient stamina to score almost a point and a half a miniute

Lehigh took a licking when the Bullets went to Bethlehem to treat football followers of that community to some rare work.

Then Bucknell came here to furnish the annual homecoming attraction and to the amazement of many Gettysburgians the Bullets outsmarted the Bisons to snatch a 14 to 12 victory.

Dickinson waltzed into the fray next and the 27 to 0 tally was a demonstration of what the Bream men can do in a pinch.

Muhlenberg found the going too tough and they bowed in submission.

Dick Harlow sent his Western Maryland tribe here last Saturday and they were lucky to escape with a 19-19 tie.

From now until Thanksgiving Day the Bullets will taper off for the season's closing contest, at Lancaster.

If the Bullets cop this battle it means the conference title for the second consecutive year. If they lose the conference honors will be in such a muddle that the Marine Corps would find difficulty settling the affair.

Franklin and Marshall is confident of trimming the Bullets. Their 27 to 6 victory over Dickinson last Saturday has buoyed their hopes and they are satisfied that, playing the Bullets in their own back yard, they hold an advantage that will measure itself into the margin of victory.

The going will be rather hard for several days for the locals, but with the twelve day rest period, the men of G-burg are expected to be in tip-top shape for a battle of stiff opposition Turkey Day.

10 COWS GIVE 7 TONS OF MILK

County Tester Reports Average Of 1,375 Pounds Of Milk From 10 Best Boveins.

The ten best cows in the 24 herds tested during October by Robert Coble, tester for the Adams County Cow Testing association produced an average of 1375 pounds of milk, which contained 3:59 per cent of fat and 49.4 pounds of butterfat.

Among the 24 herds tested, 228 cows were in milk, and 32 were dry. Fifteen cows produced more than 40 pounds of butterfat and four produced more than 50 pounds of buterfat. Thirty-five cows yielded more than 1,000 pounds of milk and 16 cows gave more than 1,200 pounds of milk.

The milk, per cent of fat and the pounds of butterfat produced by the ten best cows in the association during October follow:

Elmer J. Herr, 1361, 4.5, 61.2; Elmer A. Bubb, 1801, 3.0, 54.0; John C. Leinart, 1473, 3.5, 51.6; Harry E. Brown, 1206, 4.2, 50.7; Mrs. Annie Weaver, 1426, 3.5, 49.9; S. J. Gladfelter, 1550, 3 0. 46.5; R. M. Spangler, 1535, 3.0, 46.1; Paul E. Zepp, 1042, 4.3, 44.8; Paul E. Zepp, 1063, 4.2, 44.6; Mrs. Annie Weaver, 1296, 3.4, 44.1.

COUNTY PRIEST IS TRANSFERRED

The Rev. Brian Weaver, assistant rector at St. Joseph's Catholic church, Hanover, has been transferred to Centralia, where he succeeds the Rev. William Boyle, who has been transferred to Hanover. The Rev. Father Boyle arrived in Hanover on Saturday to take up his duties at the Hanover parish. The Rev. Father Weaver is a son of Mr. and Mrs. F. X. Weaver, McSherrystown.

Struck With Axe; Hand Lacerated

John D. Stallsmith, 27, of Biglerville, had his right hand badly lacerated this morning when he was accidentally struck by an axe in the hands of a fellow-workman. The injured man was one of a group who were clearing some land on the W. L. Minnich farm, near Biglerville.

Mr. Stallsmith was taken to the office of Dr. Hildebrand, Biglerville, who ordered him to the Warner hospital. Although the hand was badly cut, hospital authorities expect to save it. After receiving treatment, the injured man was discharged.

Frosh And Sophs Stage A Debate

The first inter-class debate was held at Brua Chapel, Monday evening, when forensic talent of the Freshman and Sophomore classes discussed the question, "Resolved: That Freshman customs at Gettysburg should be abolished."

The Sophomore team, comprising Charles Jacobs, W. S. Seyfert and Diggo Swenson, took the negative side of the question and won the decision of the judges. On the Freshman team were Robert Herman, William Horn and William Bristol.

The judges were Dean W. E. Tilberg, Professor Von Schwertner and Mr. Bikle.

Local Girl Weds Saturday Evening

Miss Maria Margaret Matthews, Gettysburg, and Jess Bear Recard, Gettysburg R. 9, were married Saturday evening at 7 o'clock at the parsonage of the Methodist Episcopal church, Baltimore street, by the Rev. C. F. Catherman. The ring ceremony was performed. The couple were unattended.

THREE OXFORD ORATORS HERE MONDAY NIGHT

Local Debaters To Meet Englishmen In Brua Chapel; Large Crowd Expected.

The Gettysburg college debating season will open next Monday evening in Brua chapel when a picked three-man team of the college will meet a team from Oxford university, England. The question for discussion will be, "Resolved: That the United States should enter the League of Nations." Oxford will uphold the affirmative and Gettysburg the negative side of the discussion.

The debate was originally scheduled to be held in the Y. M. C. A auditorium at York, but at the request of numerous students and townspeople who wished to hear the English team, the change was made to Gettysburg Gettysburg has held four debates with teams from England prior to this year, but only one has been held here. The others have been held in York.

Local Veteran On Team

The Gettysburg team, coached by Dr. Thomas L Cline, is one of strongest Gettysburg has been able to put on the forum in recent years. The team is composed of William Thomas, of the senior class, and Walter Freed and Stewart Herman, of the junior class. Thomas, who will open the debate for Gettysburg, president of the debating council, and who was a member of the team which last year made a 2700-mile tour of the southern states and returned with the best record ever made by a traveling team from Gettysburg. This was the second longest trip made by any team in the United States last year Freed, who was elected to a varsity position last year, achieved quite a reputation as a forceful speaker through his logical method of presentation. Herman is no stranger to Gettysburgians, having been starred in numerous Owl and Nightingale plays. All three men have been elected to Tau Kappa Alpha, the national forensic fraternity, for proficiency in public speaking.

The Oxford team is composed of Alan T. Lennos-Boyd, of Christ Church college; Dingle M Foot, of Balliol college, and C. S. Malcolm Brereton, also of Balliol college. Mr. Brereton has been hailed as the best speaker at Oxford. All three men have been, during the past two years, honored by election to the presidency of the Oxford Union, which is probably the highest activity honor that can come to any Oxford man.

Interesting Question

The question itself has been selected for discussion because of its timely nature. The League of Nations issue is looming larger and larger every day in American politics. Events of the past few years have given an entirely different aspect to the league question, as is noted by the numerous editorials and magazine articles devoted to the subject.

Not only will the discussion be a contrast of two different national attitudes toward the question but will also be a contrast of two different debating styles. The English style of beating, because of its easy an humorous informality, greatly differs from the American style.

The debate is in charge of Ernest Fox, present manager of debating at the college, and Charles Diehl, manager of last year's squad.

MRS. REESE IS IMPROVING AFTER AUTO ACCIDENT

With favorable reports received from the Chambersburg hospital, Mrs. David Reese, 31, of Iron Springs R 2, who was run down by an automobile near Piney Mountain Inn, Sunday evening, is expected to survive her injuries. She suffered a severe concussion of the brain and numerous cuts and bruises, but she was not seriously injured, a further examination discloses.

Mrs. Reese was rundown by an automobile driven by J. P. Tate, of Harrisburg, while crossing the highway in company with her sister, Mrs. Calvin Perry, of Fayetteville R. 2.

LODGE SOCIAL MONDAY

One hundred and twenty-five members of the Order of Independent Americans attended a business meeting and social at their rooms in the McPherson building, Baltimore street, Monday evening.

College Debators Who Meet Oxford Orators on Monday

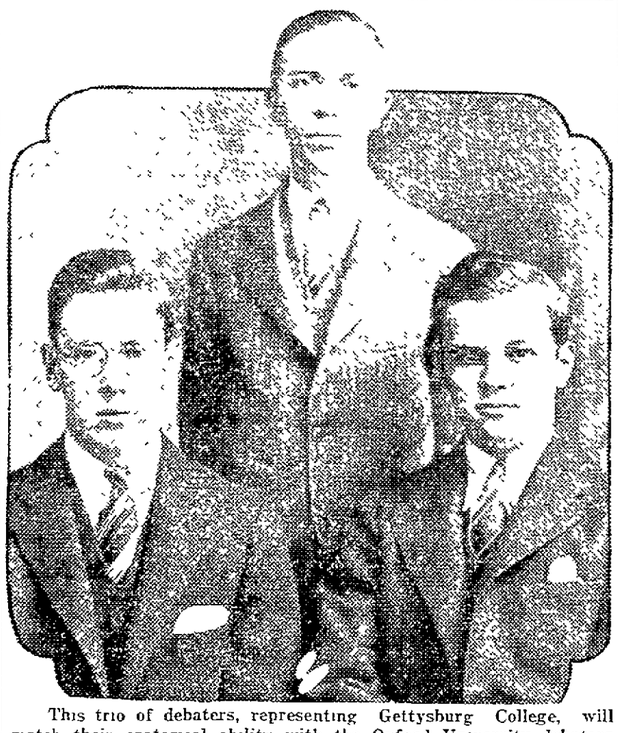

This trio of debaters, representing Gettysburg College, will match their oratorical ability with the Oxford University debaters in Gettysburg next Monday night. They are, reading left to right, Stewart Herman, W. J. Thomas and Walter Freed.

MRS. ROOSEVELT VISITS IN TOWN

Mrs. Theodore Roosevelt, widow of the late President "Teddy" Roosevelt, accompanied by her son and daughter-in-law, Colonel and Mrs. Archibald Roosevelt, of Oyster Bay, New York, were guests of Mrs. J. A Singmaster and Mrs. Elsie Singmaster Lewars, Seminary Ridge.

This is the second visit to the Gettysburg battlefields of the elder Mrs. Roosevelt. Her first visit was made in 1905 when she accompanied her husband, the then president, when he delivered the Memorial Day address here.

CONVULSIONS IS FATAL TO BABY

Henrietta Arlene Staub, infant daughter of Mr. and Mrs. Earl O. Staub, Arendtsville, died Monday evening at 9:30 o'clock, of convulsions. The child was aged nine months.

Surviving are the parents, one sister, Mary Louise, and one brother, Earl O. Staub, Jr., both at home, and the grandparents, Mr. and Mrs. John Staub, near Arendtsville, and Mr and Mrs. James Staub, New Oxford.

Funeral services at the home Thursday morning at 10 o'clock, the Rev. George B. Ely, pastor of the Arendtsville Lutheran church, officiating. Interment in Fairview cemetery, Arendtsville.

James I. Devine Leaves Hospital To Attend Meeting

James I. Devine, Conewago township, one of Adams county's commissioners, attended the weekly meeting of the board today, having been given a furlough, for that purpose, from the Hanover General hospital where he had his rigth foot and part of his right leg amputated.

Mr. Devine, who appeared in good spirits today, said the hospital authorities allowed him to spend last Sunday at his home, near Edgegrove, and that he expected to be finally discharged as a patient in about a week.

Lieutenant Takes Charge At Quincy U. B. Orphanage

Since the resignation of Clarence Buchart as assistant superintendent of the Quincy U. B. orphanage, Lieut Edward Thoburn, of the United States Army, has been in charge of the older boys of the place.

Lieutenant Thoburn is a graduate of the orphanage. He is giving special attention to the development of the sport element in training the boys, and has organized football and basketball teams.

The football team played its first game with the Scotland Industrial school team last Saturday at Scotland.

Eight of the Quincy team were new to the game, but the Quincy boys put up a plucky fight. They were defeated by the score of 18 to 0.

149 Memberships to Red Cross and $285 Subscribed

Two hundred and eighty-five dollars and 149 memberships were reported today by the Red Cross in its tenth annual roll call now in progress in Gettysburg and Adams county.

Names of additional contributors follow.

Mrs Maria Harnish, Miss Julia Stammers, Mrs. J. Ramer, Mrs. Leroy Winebrenner, Mrs. Robert Caldwell, Mrs. T J Winebrenner, Miss Nan Butt, Miss Grace Butt, Mrs. Maurice Stansbury, James W. Bodley, Mrs. M. O. Rice, Mrs. Guy Plank, Matthews and Thomas, Mrs. Charles Zhea, Mrs. Frank Gilbert, Mrs. Charles Winebrenner, E. H Menges, J E Snyder, Mrs Mary L. Plank, Hannah E Brown, the Rev Mark E Stock, Mrs. Edgar Deardorf, Mrs. James W. Reaver, G. R. Thompson & Sons, Mrs. Charles Cobean, Lizzie Thomas, Mrs. Conrad Smith, Dr Luther Kuhlman, Mrs Frank Blocher, Dr. G. D. Stahley, Mrs. G. D. Stahley, Miss Alice Thomas.

Gettysburg Fire company, the Rev. E. H. Jones, Lillian Reed, Miss Lizzie Bushman, Mrs Charles H Pfeffer, Miss Georgia L Snyder, Katie Barbehenn, Mrs R D. Wickerham, Miss Vinnie Eicholtz, Mrs. Anna E. Reaser, Mrs. Fred Haehnlen, Mrs Harry Troxell, Mrs. L J Hauser, Mrs J E Wisler Mrs Fritz Mrs Albert Arndt, G. W Lefever, Mrs H W Raffenspeiger, Miss E. A Miller, Mrs. W. Martin, A. Karas, Mrs. Harry Holtzworth, C. B. Stover, Mrs. C. B Stover, D P. McPherson, Jr., Farmers and Merchants bank of New Oxford, L C Keefauver, C Leslie Fair, Mrs C Leslie Fair, Mrs. Ella Walter, Mrs. R E Eisenminger, Sue K. Black, Elizabeth J. Black, Mary S Black, Charles Rosensteel, C Ray Rupp, Mrs. Ray Rupp, Charles Sanders, D. L. Hileman, Mrs D. L Hileman, Mrs Salie Cox, Miss Bess Cox, H H Miller.

Hold Inquest Into Little Girl's Death

Dr. Edgar A. Miller, Baltimore street, Adams county coroner, this afternoon conducted an inquest into the death of seven-year-old Ardeth Hartman, of near Arendtsville, who was instantly killed near Biglerville a week ago, while roller skating on the highway.

Paul J Orner, of Harrisburg, formerly of Wenksville, driver of the machine which ran down the child, had been released on his own recognizance to appear at the hearing.

The Hartman child, who was spending the day at the home of her uncle and aunt, Mr. and Mrs. Walter Howe, Biglerville, was skating with her cousin, Josephine Howe, when the tragedy occurred.

The inquest got under way at Biglerville at 2 o'clock.

FARM WEATHER REPORT

Eastern Pennsylvania: Generally fair and colder tonight. Wednesday fair.

CAN'T FURNISH $50 FIRE GUARANTEE; HIS BARN BURNS

Cannot Pay Service Charge; Hanover Department Refuses To Render Aid.

A small barn on the farm of James Lowe, along the Hanover-Abbottstown road, was burned to the ground at about 9:30 a. m. Monday. The barn was intended for the housing of poultry during the winter season. As none of the chickens were in the barn at the time, the loss was small.

The origin of the blaze is unknown. Apparently starting inside the building, the flames had made sufficient headway before they were discovered to make all efforts to save the building useless. A telephone message was sent to the Hanover Fire department, but, as a fee of $50 could not be guaranteed, in accordance with the rules of the department for out-of-town calls, the apparatus did not respond.

Persons on the Laughman farm, near the Lowe place, first discovered the fire. They hurried to the Lowe farm, where the women of the Lowe family threw water on several surrounding buildings.

HOLD YOUTH ON LARCENY CHARGE

Hazelton Man Caught In Act Of Removing Merchandise From Counter.

A youngster's game of football was used successfully to catch an alleged intruder at the refreshment stand of Walter Plank, along the Emmitsburg road, just beyond the borough limits.

Mr. Plank, proprietor of the stand, reported to George Hughes, constable of Cumberland township, that he saw a man go around the rear of the place, and asked the officer to investigate.

Constable Hughes saw his son and some other boys playing football nearby, and he asked them to kick the football near the refreshment stand and see what the man was doing. It was thought the man might have been sitting on the porch on the sunny side of the building.

When the youngster returned with the football, he told Mr. Hughes and Mr. Plank that the man was inside the place on his knees.

Intended to Rob

Constable Hughes then went to the stand and placed under arrest Robert Birsial, 20, of Hazelton, as he was placing between $35 and $40 worth of souvenirs, candy, cigarettes and whatnot under a counter.

At first the intruder said he had purchased the articles, but when confronted by Mr. Plank confessed, the officer said, that he was caching the articles until he returned at night to take them.

Birsial signed a plea of guilty to a charge of breaking, entering and larceny before Justice J. U. Appler, and in default of bail was committed to the Adams county jail for the next term of court

After his arrest, Birsial told Constable Hughes that he had run away from home.

Lions To Build Summer Cottage At Lutheran Camp

By action of the Lions' club at its meeting at the Hotel Gettysburg, Monday evening, a Ladies Night function will be held at the Richard McAllister hotel, Hanover, next Monday evening.

The Lions have pledged themselves to erect a cottage at the Lutheran summer camp at Brysonia. The building, which is to cost approximately $300, will be known as the Gettysburg Lions Cottage.

Celebrate G. O. P. Victory With A Parade On Friday

Sponsored by a group of employes at the local furniture factories, a parade to celebrate the victory of the Hoover-Curtis ticket in the recent general election will be held here Friday evening at 8 o'clock.

Curtis Klinefelter, one of the sponsors, today urged that decorated floats, automobiles, bicycles and wagons be entered and that bands and patriotic organizations participate to make the celebration a success.

The paraders will form on Hanover street at 8 o'clock.

TRIES TO ESCAPE FROM LOCAL JAIL; TAKEN TO PRISON

Carbaugh Makes Several Unsuccessful Attempts To Leave Bastile.

Harry Carbaugh, of South Mountain, who was taken to the Eastern Penitentiary today to serve from four to eight years on a charge of breaking, entering and larceny, made several unsuccessful attempts to escape from the Adams county jail, where he had been confined since his arrest several months ago, it was learned at the jail

Carbaugh was taken to the Philadelphia penitentiary by Sheriff G. D. Morrison, accompanied by George Felix, of McSherrystown. The trip was made by automobile.

The latest effort of Carbaugh to break jail was discovered Monday evening by trusties who had been on the look-out, following discovery a week ago that the lock on the rear door of the prisoner's corridor had been sawed.

Elmer Beck, of Bonneauville, the trusty, noticed that the stout lock on the cell in which Carbaugh was confined at nights had been sawed and turned it over to Sheriff Morrison.

Lock Is Sawed

Examination of the lock revealed that attempts had been made to saw through the hasp at three different places At two places, little headway had been made but at a third place the saw had penetrated more than half way. The hole had been cleverly concealed with chewing gum.

Jail attendants expressed the belief that Carbaugh planned to make his getaway at night, by leaving his cell and gaining access to the jail yard through the rear door of the corridor. Once in the jail yard, Carbaugh would have had to scale the high wall surrounding the enclosure.

Had Assistance

According to jail attendants, Carbaugh had the assistance of another prisoner in his efforts to gain his liberty. They said they planned to lock up the alleged confederate in the hope of securing a confession from him. The man's name was withheld.

Carbaugh was under surveillance by jail authorities since his arrest last summer, and trusties expressed the opinion that he spent nearly $100 in trying to have hack saws smuggled in to him.

Although the two locks were partly sawed through efforts of jail attendants to find the saw have been fruitless, and another search was to be conducted today.

After being brought to the jail, Carbaugh is said to have attempted to dig his way out of a cell, but this was discovered, and he was transferred to a cell constructed of granite from which in was almost impossible to dig out.

Had Many Visitors

When he was first locked up, he had numerous visitors, but when Sheriff Morrison discovered the attempt to dig out of the cell, he refused to allow Carbaugh to have callers.

When Carbaugh is released from the Eastern Penitentiary, he will find detainers lodged against him by Franklin county authorities. He is wanted there on charges similar to those on which he was sentenced by Judge D. P. McPherson here last Saturday.

His alleged accomplice in the numerous thefts in the vicinity of Caledonia, May Naugle, was sentenced to the Muncy home for girls.

TWO BROTHERS HELD FOR COURT

John and Leslie Williams, brothers, of Pittsburgh, arrested Sunday afternoon after an alleged attempt to break into the home of M. E. McDannell, Arendtsville, were held for the January term of court at a preliminary hearing before Justice J. L. Hill this morning.

The boys, who were frightened away from the McDannell home by Miss Helen McDannell, who told them her father was asleep upstairs and that she would call him if they did not leave, planned to plead guilty to the charge of breaking and entering, with attempt to commit a felony, as they walked from the jail to the magistrate's office, Trooper Floyd L. Maurer said. When they arrived before Justice Hill, however, the brothers changed their minds and pleaded not guilty.

Auction of hotel goods at court house Friday, November 23. See advertisement. Charles S. Mumper.

NEWSPAPER ARCHIVE®

PERSONAL MENTION
SOCIAL HAPPENINGS

'Phones, Bell 266 United, 72 or 91

The following spent Sunday with Mr. and Mrs. Jacob Lower, of Table Rock: Mr. and Mrs. Harry Kime and granddaughter, Miriam Kime, of Gettysburg Route 6; Mr. and Mrs. Ellworth Sheppard and son, Garlan, Mr. and Mrs. Frank Prosser and daughter, Edith, of Harrisburg, and Mr. and Mrs. Jacob Rummel, of Biglerville.

* * *

Miss Mary Robb, of Wilson college, Chambersburg, spent the week-end with Miss Betty Horn, South Stratton street.

* * *

Mrs. N. L. Horn and daughter, Miss Nancy Louise Horn, South Stratton street, were recent visitors in Lancaster.

* * *

A baked ham supper will be served at the Presbyteria church, Thursday evening at 5:30 o'clock, by Circles 1 and 6, Mrs. J. P. Dalbey and Mrs. Wayne M. Keet, chairman, for the benefit of the building fund.

* * *

The Rev. and Mrs. B. F. Lightner, East Middle street, accompanied by Mr. and Mrs. C. D. Lambert, of Minot, North Dakota, left today for Bartow, Florida. They expect to spend some time on the East Coast, going to the West Coast about December 1.

* * *

Mr. and Mrs. Frand Sierer, of Chambersburg, were week-end guests of Mr. and Mrs. Harry Sanders, East Middle street.

* * *

Mr. and Mrs. Fred Gramm, of Harrisburg, were Sunday guests of Mr. and Mrs. Ross Shuman, East Broadway.

* * *

Mr. and Mrs. Samuel Spangler, York street,; Mr. and Mrs. John Spangler and daughters, Miss Helen and Miss Ruth Spangler, Chambersburg street, were Sunday guests of Mr. and Mrs. Howard Spangler, of York, who were entertaining in honor of the Fourth birthday anniversary of their son, Master Richard Spangler.

* * *

Mr. and Mrs. Paul B. Rice, of Harrisburg, were visitors in Gettysburg Saturday.

* * *

Mr. and Mrs. Matt A. Field and son, Billy, Lincoln avenue, were Sunday guests of Mrs. Field's parents, Mr. and Mrs. Wilson Ensminger, of Chambersburg.

* * *

Miss Vera Kadel and Miss Lois Kadel, West Middle street, spent the week-end with relatives in Waynesboro.

* * *

Mrs. John Keith, Miss Martha Dickson and Miss Helen Keith spent the week-end with Miss Nancy Keith who is a student at Chatham Hall, Virginia.

* * *

Mr. and Mrs. Warren M. Stouck and daughters, Miss Kathryn and Miss Ruth, Hanover street, have returned from a week's visit with Mr. and Mrs. Warren W. Stouck, of Camden, New Jersey, and also with friends in Philadelphia.

* * *

Miss Emma Kadel, who teaches at the State Teachers' college, Kutztown, spent the week-end with her parents, Mr. and Mrs. J. H. Kadel, West Middle street. Miss Maybelle Kadel who had been spending the week with her sister returned to Gettysburg with her.

* * *

Miss Dorothy Aldesberger entertanied members of her Sunday school class at a birthday party at her home on Hanover street, Monday evening. Those present were: Miss Maude Whiteleather, teacher; Belva Wilson, Grace Beard, Lillian Mumper, Alice Snyder, Marie Daye, Mary Garlach, Irene Carber, Mildred Shields. Additional guests included Mary Elizabeth Wierman, Anna Mary Plank and Caroline Snyder. Games were played and refreshments were served.

* * *

The Thursday Afternoon bridge club will meet this week with Mrs. H. M. Hartman, Springe avenue.

* * *

Mrs. William Denlinger, of Patton, has returned home after visiting her brother-in-law and sister, Mr. and Mrs. C. E. Billheimer, Broadway.

* * *

Miss Bess K. Raffensperger, York street, spent the week-end with her brother and sister-in-law, Mr. and Mrs. Paul Raffensperger, Harrisburg.

* * *

Mr. and Mrs. John Gorm and William Beever, of Cape May, New Jersey, were week-end guests of Mr. and Mrs. Harry Lackner, Chambersburg street.

* * *

Mrs. Grace Carlesen, Gettysburg, R. D., and daughter, Miss Jane, and son, Wade, have returned from a week's visit to Erie.

STOCK REPORT

New York, Nov. 20.—(AP)—Stock prices moved sharply upward at the opening of today's market. Speculative confidence was restored by the easy manner in which the market absorbed the heavy profit taking yesterday. The upward movement was continued at a vigorous pace during the morning.

Upper End Communities

News Notes From the Biglerville-Arendtsville-Bendersville Section As Gathered By Special Times Correspondent.

Mr. and Mrs. Allen Coddington and children, of Biglerville, were week-end guests of Mr. and Mrs. Harold Smith, of Harrisburg.

Dr. and Mrs. Clarence M. Trout, of Red Lion, and Miss Eleanor Bigham, of Barcelona, Spain, were Sunday guests of Mr. and Mrs. S G. Bigham, of Biglerville.

Raymond Michener, of New York city, was a week-end guest of his mother, Mrs. Florence Michener, of Bendersville. Mrs. Michener accompanied her son on his return to New York and will make her home there during the winter.

Mr. and Mrs. Warren Enck returned to Biglerville Sunday evening after a motor trip to Roanoke, Va., where they were guests of Mrs. Enck's brother-in-law and sister, Mr. and Mrs. Albert Moomaw. They were accompanied on the trip by Prof. and Mrs. Fred Troxell, of Hanover.

Mr. and Mrs. Ryland Garretson, of Biglerville, spent Saturday in Harrisburg.

Mr. and Mrs. Sherman Taylor and sons, Theodore and Robert, of Marion, are spending the week with Mrs. Taylor's parents, Mr. and Mrs. Arthur Roberts, of Arendtsville.

Mr. and Mrs. George Shank have returned to their home in Guernsey after a visit in Hagerstown. They were accompanied home by their daughter, Miss Isabelle Shank who had been spending the week with relatives at that place.

Mr. and Mrs. L. A. Gulden, of Biglerville, had as guests over the week-end Mr. and Mrs. Harry Asper and daughter, Miss Vivian.

Ira Deardorff, of Harrisburg, and Clifford Deardorff, of Paxtang, were week-end guests of Mr. and Mrs. Willis Lady, of Biglerville.

Mr. and Mrs. Allen Miller, of Boiling Springs, were Sunday guests of Mr. and Mrs. Arch Reed, of Bendersville.

Miss Maybelle Lady, of Biglerville, was a week-end guest of Mr. and Mrs. Thomas Hall, of Paxtang.

Mr. and Mrs. E. G. Lower, Table Rock, and Mr. and Mrs. Melvin Deardorff, of Biglerville, spent Saturday at Shippensburg as guests of Miss Helen Lower and Miss Blanche Deardorff, who are students at the State Teachers' college at that place. Mr. Lower and Mr. Deardorff were special guests at the Fathers' Day events which were held.

Mr. and Mrs. Harry Hartman, of Bethlehem, have announced the birth of a son on Sunday, November 18.

Mr. and Mrs. William Oyler and daughter, Miss Regina, returned last night to their home at Arendtsville after a visit with relatives in Pittsburgh. They were accompanied home by Mrs. Annie Hoffman who had been in Pittsburgh for four or five months.

Run-Away Trolley Injures 2 Score

Pittsburgh, Nov. 20.—(AP)—Two score persons were injured, several seriously when a Homestead street car ran down a long grade, jumped the track and crashed into the side of another car. Most of those injured were women and girls enroute to work.

The second car, cut almost in two, was hurled against a pole.

Ambulances were summoned from nearby hospitals. Many of the injured were removed in commandeered automobiles.

Mrs. Mary Atkinson, a passenger on the run-away car, said that the brakes failed to hold on the hill. The motorman attempted, she said, to stop the car with air and hand brakes. He failed, she said, and the car gained speed, as it dashed down the hill.

THREE CHILDREN BURNED TO DEATH

Tulsa, Okla., Nov. 20.—(AP)—Three small children were burned to death here last night when they were trapped in their burning home. Their mother, Mrs. Colbert Roberts, had left them alone to go to a grocery store. It is believed the children played with embers at the fire place.

12 KILLED IN BLAST

Vincenes, France, Nov. 20.—(AP)—An ammunition factory exploded here today. 12 persons were killed and many others were injured.

COURT UPHOLDS ANTI-KLAN LAW

Walker Law, N. Y., Requiring Filing Of Oaths Sustained By Supreme Court.

Washington, Nov. 20.—Sharp Criticism of the Ku Klux Klan was made by the Supreme Court Monday in upholding the Walker law in New York.

This law requires the klan to file sworn copies of its by-laws, oaths and membership with the secretary of state. The lower courts, it maintained, has acted rightly in drawing a distinction between the klan and other secret fraternal orders.

The court's opinion, delivered by Justice Van Devanter, was given in the case of George C. Bryant, who had been arrested because he attended a meeting of the klan in Buffalo when he knew that it had not complied with the provisions of the law.

Had Sued For Writ

Bryant sought release from jail on a writ of habeas corpus on the ground that the law, which was sponsored by Mayor Walker, of New York, when he was in the Assembly, was unconstitutional. The State Supreme Court discharged the writ.

In its opinion the United States Supreme Court said:

"The main contention made under the equal protection clause is that the statute discriminates against the Knights of the Ku Klux Klan and other associations in that it excepts from its requirements several associations having oath-bound memberships such as labor unions, the Masonic fraternity, the Odd Fellows, the Grand Army of the Republic and the Knights of Columbus—all named in another statute which provides for their incorporation and requires the names of their officers as elected from time to time to be reported to the secretary of state."

KEANE DENIES HE WAS DRUNK

Inspector Of Vestris Declares He Never Touched Liquor, At Steamboat Inquiry.

New York, Nov. 20.—(AP)—Captain Edward Keane, department of commerce inspector hulls, shouted a denial today that he had been drunk when he passed the steamer Vestris which sank a week ago with a loss of more than 100 lives, as sea-worthy.

Keane was the first witness today at the investigation of the Vestris foundering being conducted by the United States Steamboat Inspection service.

The presiding officer read a letter dated November 14, and signed "Samuel Lawson." The letter contained charges that the inspection of the Vestris by Keane and an inspector of boilers consisted of the inspectors enjoying a hearty breakfast on the ship and "swilling whiskey and beer and the ship's bar."

Keane was asked how much, if any, of this letter was true.

"The whole thing is the most outrageous lie I ever heard," he said. "I am the fourth generation of my family which has never touched a drop of any stimulants."

RAGING RIVER TAKES 3 LIVES

Pineville, Ky., Nov. 20.—The Cumberland river swollen by 36 hours of rain went on a rampage here today causing the deaths of three men, driving families of four communities from their homes and innundating parts of the business district of Middlesboro.

The three men who were killed noticed a large mass of wreckage being swept down the river. They walkd out on a bridge to view it. The wreckage was hurled against the bridge with such force that it tore the bridge out throwing the men into the torrent. The bodies were not found.

Steamer Sends S. O. S. From Fayal, Azores

Miami, Florida, Nov. 20.—(AP)—The great steamship Alexandria was reported in distress off Fayal in the Azores with a tug proceeding to her assistance in a message picked up by radio here this morning. The Alexandria had sent out an SOS message a few minutes earlier.

HOSPITAL REPORT

Ralph Kemper, Spring Grove, and Harold Peters, Flora Dale, were admitted as patients to the Warner hospital. Alfred Morse, Gettysburg college, was discharged.

WELL BABY CLINIC

Well baby clinic will be held Wednesday afternoon from 2 until 4 o'clock at the court house. If the weather is favorable a group picture of the children and their mothers will be taken.

Lumber King Back in Prison After Fourteen Years of Freedom

John Cameron, 59, Escaped From N. C. Farm And Prospered As J. B. Davis—Still Must Serve 19 Years For Killing Policeman.

Raleigh, N. C., Nov. 20.—(AP)—John Cameron, 58-year-old lumber and turpentine magnate of Alabama, Monday settled back to the prison routine discarded fourteen years ago when he took French leave from the North Carolina prison farm. He was returned by the police Saturday.

Cameron, who was given a twenty-year sentence for second-degree murder in Hoke county, discussed his case without bitterness.

Informer Nnknown

He said he had no idea who reported to North Carolina authorities that J. B. Davis, turpentine king of Sylacauga, Ala., worth several hundred thousand dollars, was the escaped prisoner from North Carolina. He was convicted of killing a policeman named Oates.

Only his sons and perhaps a couple of trusted business associates knew his secret, so far as Cameron was aware.

Lost Fear of Recapture

Cameron said he went to Cincinnati after escaping from the Caledonia farm in December, 1914. During the war he worked in the employment office at Muscle Shoals. Later he went to Sylacauga, where he entered the lumber and turpentine business and prospered. For four years, he said, the thought of giving himself up remained with him, but eventually he lost fear of recapture.

It was learned here that friends of Cameron in Alabama and this state were preparing to seek clemency for him. He still has nineteen years of his sentence to serve.

HUGE SMUGGLING PLOT UNCOVERED

Customs Officers Get Large $100,000 Haul In Berengaria's Steward's Cabin.

New York, Nov. 20.—(AP)—The United States acted Monday to stop what was said to be a conspiracy to smuggle diamonds worth $500,000 into the United States.

The chief steward of the Cunard liner Berengaria, a New York traffic officer and a John street jeweler and his 20-year-old daughter were held in bail for the federal grand jury charged with conspiring to bring in the stones. The arrests followed upon the reported discovery of diamonds in the stateroom of William Ballyn, the steward, by a squad of sixty customs men who searched the big liner last Saturday.

The other defendants were John T. McIntyre, the policeman; Morris Landau, the jeweler, and Miss Frances Landau. All furnished bail.

Other Plots Alleged

George H. Pike, Treasury Department agent who made the formal complaints, alleged that gems had been coming in illegally at intervals since January 1, 1927. Alvin M. Sylvester, assistant federal attorney, who arraigned the four prisoners, said Ballyn on ten occasions had brought diamonds to the United States, receiving them from a Southampton consignor whose name was not divulged.

McIntyre, the attorney explained, was the go-between in the smuggling operations. The officer had been stationed at the Cunard docks for several years. He denied complicity after Ballyn had implicated him. Landau is said to have received the diamonds.

Dr. George Harding Stricken And Dies

Santa Anna, Calif., Nov. 20.—(AP)—Dr. George Harding, father of the late President Warren G. Harding, died here this morning as the result of a paralytic stroke last Friday. He was 85 years old.

Dr. Harding came here two weeks ago from Marion, Ohio, to spend the winter.

Dr. Harding who had looked forward to a season among some of his old comrades, Civil war veterans some of whom he had treated professionally, was unconscious much of the time after the stroke. The paralysis affected his entire right side and his vocal organs.

It was announced that funeral services would be held here and that the body would be sent to Ohio tomorrow for burial.

FIND NO CLUE TO GIRL'S MURDERER

Newcastle, Nov. 20.—(AP)—Efforts to learn the identity of the slayer of Emma Allay, 16-year-old high school girl, still were without results Monday. Police said they had uncovered no further clews to aid them in their search.

The girl's body was found Saturday on the bank of a small stream. She had been beaten on the head and doctors said concussion of the brain probably had caused death.

Several boys and the girl's father, Sam Allay, were questioned but all of theme were released. The victim left home Friday night after an automobile horn had been sounded outside according to her mother. The body was found the next morning by game hunters.

CHANGE OF RESIDENCE

The Rev. and Mrs. L. B. Hafer today moved from the Gilliland apartments, Carlisle street, to 418 Carlisle street, formerly the Meals property.

LIKES NERVE CURE

Newport, Isle of Wight.—(AP)—Living for seven years in a small boat at a secluded spot on a river to rest his war-shattered nerves, Ernest Sowerbutts of Manchester, enjoyed it so much he has decided to continue his residence there.

Washington Highlights

By KIRKE L. SIMPSON

Washington.—The human element in the news rarely plays a vital part in the narration for newspaper readers of the what, when, where, who and why of chronicled happenings which is the news itself.

Occasionally some incident of gripping emotional quality creeps into the "story" a good reporter will write; but not often. The limits of newspaper "space," the hurry of preparing "copy" to catch an edition, the mass of prosaic detail to be sorted in the reporter's mind and either used or discarded as his judgment dictates, all work against elements of the "story" outside the simple narration of happenings, against dramatization of the news.

Scott's Sacrifice

The bystander speaks with the experience of years of sober news reporting for The Associated Press in Washington. Most of it was interesting chiefly because every reporter of necessity becomes more or less a student of current events, struggling always in hurried fashion to glimpse the real significance of the swift happenings of each day, each hour. But, for the Bystander, queer fragments of big events still live vividly in memory.

Such glimpses, for instance, as that of Major General Hugh L. Scott, President Wilson's soldier friend, the first war time chief of staff, defending the policy that had kept not only Major General Leonard Wood, but Scott himself from their hearts' desire of commanding combat divisions in France.

Pershing must be supported absolutely, Scott argued, but his honest, courageous blue eyes were wet as he added, wistfully:

"And I say so, who would give life itself to be 'over there,' in the ranks if need be—I, who picked Pershing for his job."

Bryan and the Lusitania

Or again, before that, on the day word of submarining of the Lusitania came throbbing over the cables. The writer waited in the corridor to give Secretary Bryan the first word he was to hear of this sea tragedy that was to wreck all his hopes that America could stand aloof from the war.

Bryan came up in the elevator just before his office door in the state department, a big, heavy, wide shouldered figure of a man, calm of face, upright in carriage with well squared shoulders and with his invariably kindly greeting to news writers whose faces he knew. He paused to listen to the brief, blunt story the despatches had told. His eyes grew dark, his face stern and the corners of his wide, orator's mouth, drew heavily down.

"Is there any doubt, any chance of mistake?" he asked, low voiced.

"No, Mr. Secretary. Bodies have already been recovered and identified, bodies of Americans."

Bryan turned wordlessly to his office door. The heavy shoulders had slumped dejectedly, his head was bowed forward until his wide brimmed black slouch hat hid eyes that looked unseeingly down at the stone flagging of the corridor over which he passed, slowly. His office door closed softly behind him, shutting him in with his thoughts.

And all the "news" there was in that moment, tragic in the life of a man who had bulked large as a champion of peace and brotherly love among all nations, was this: "Secretary Bryan had no comment to make."

CONFERENCE IN CLEARFIELD

Atlantic City, Nov. 20.—(AP)—The Central Pennsylvania spring conference of the Methodist Episcopal church will be held at Clearfield, Pa., beginning March 13, 1929, it was announced at a meeting of the board of bishops here Monday.

News From Neighboring Counties

MANY IMPROVEMENTS TO CHURCH

Waynesboro. — Walter Ressler and his assistants are doing the brick work on the Quincy Lutheran church tower which is being remodeled by A. R. Warner, of Waynesboro.

Four Gothic windows will be built in the new story of the tower. These, with the ornamental brickwork, will add much to the beauty of the church.

The church was erected in 1860. Improvements have been made to it at intervals since. The church was frescoed and the tower built during the pastorate of the Rev. W. C. Spade, twenty or more years ago.

Last year the earth was removed from under the building and a kitchen and dining room was provided and equipped. It is lighted by electric chandeliers and heated by a modern parlor furnace.

GETS MUSEUM POST

Waynesboro.—Paul R. Burkholder, son of the Rev. and Mrs. W. Rankin Burkholder, of Fayetteville, has been named as curtor of limnology of the Buffalo (New York) Museum of Science, according to word received by his parents.

Mr. Burkholder is a graduate of the Chambersburg high school and of Dickinson college and has done post graduate work in botany at the University of Chicago and at Cornell university. At the latter institution he has been instructor in botany during the last four years while completing his graduate work. He is still connected with Cornell university, but soon will give all his time to the Buffalo Museum.

HAS EYE REMOVED

Waynesboro.—Roy Willard, aged 45, Smithsburg, who alleges he was shot by chicken thieves in the rear of his home about ten days ago, had his right eye removed at a Baltimore hospital several days ago. Willard received the full load of a shotgun in his face and upper part of his body.

He tells the story that he was engage in feeding his hogs when he heard noises from his hen house. On rounding the corner of his barn he was met with the load of shot. Efforts were made by eye specialists to save the organ, but they were finally compelled to remove it.

SHOP LIFTERS ARE NABBED

Chambersburg. — Two women shoplifters, giving the names of Mildred Gallagher and Mrs. Ruth Stinson, of Burnt Cabins, were questioned by Police Chief Byers after goods stolen from the Chambersburg Sheet Metal company, had been found in the car in which they were traveling on Saturday.

As a result of the questioning police recovered goods stolen from Shark's hardware store, Warren's store and Trimmer's department store.

Going into the Sheet Metal company store near noon one of the women asked the lone clerk on duty for a section of stove pipe. When he went to the rear to get it they picked up a casserole and a china cream and sugar set. After they had left the store the clerk noticed the articles missing from the display shelves. Learning that they had not been sold, he notified police and Patrolman Charlton located the women at their automobile in Memorial Square through descriptions furnished by the store clerk.

ASK COURT TO HELP GET DAUGHTERS

Chambersburg.—All other efforts failing to bring their daughter to their home, Mr. and Mrs. William Ryder, of Guilford township, had issued out of the county courts a writ of habeas corpus against Dr. A. Mary Brown, chiropractor, calling upon her to produce the girl, Helen E. Ryder, 18 years old, in court on Monday morning for a hearing.

The girl is living at the home of Doctor Brown in Lincoln Way East. She has been ill for some time and has been undergoing chiropractic treatment from which she claims benefit. Her parents have made reservations at a Baltimore hospital for her and were notified this week that the room was available. When they attempted to get her away from the Brown home by an order out of Magistrate Miller's court they failed as the girl would not accompany her father and a borough officer who went to the home with the order.

BIRTHDAY PARTY

Miss Marie Frazer was hostess at a birthday party at her home on Hanover street, Saturday evening in honor of her tenth birthday anniversary. The following were present: Sarah Agnes Stallsmith, Ave Marie Rosensteel, Catharine Moticka, Regina Sanders, Marie Sanders, Lillian Redding, Verna Culp, Bettie Ridinger, Sarah Wisotzkey, Edna Reaver, Beulah Reaver, Raymond Singley, Norton Redding, Robert Redding, Eddie Redding, Harold Culp, Bernard Stock, Francis Groft, Eugene Groft, Chester Reaver, Paul Boyd.

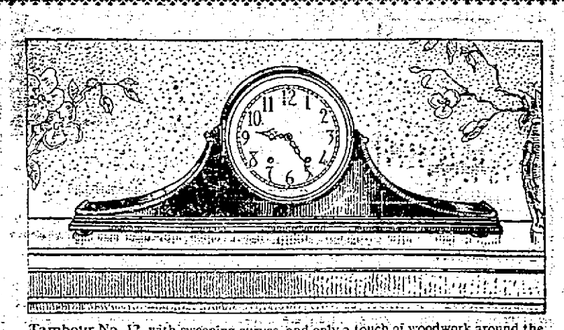

Tambour No. 12, with sweeping curves, and only a touch of woodwork around the Dial is irresistably charming. Raised Bronze Numerals. Strikes the hours and half hours on Resonant Bell Metal Gong. Base 19½-inches $35.00

For Those Who Choose Gifts Discreetly

SETH THOMAS CLOCKS possess rare distinction as Anniversary or Christmas Gifts.
Let us assist you in making a selection from our complete display.

BLOCHER'S
Jewelers since 1887
25-27 CHAMBERSBURG ST.
Formerly on Center Square

No Trespassing

All persons are warned not to trespass on the premises of the undersigned, with dog, gun or trap for the purpose of taking game in any manner or for fishing or in any way injuring or destroying property. All persons violating the laws of the Commonwealth with regard to trespassing on lands of the undersigned will be dealt with under the provisions of the Act of April 14, 1905.

Miles Trimmer, Franklin township, Arendtsville.
Samuel K. Osborne, Straban township, Gettysburg Route 7.
W. B. Reever farm, John C. Shank, tenant, Butler Twp., Biglerville
S. L. Bishop, Cumberland and Franklin Twps., Gettysburg Route 5
S. D. Bayne, Highland township, Gettysburg Route 4.
James Landis, Hamiltonban township, Fairfield.
C. F. Redding, Cumberland township, Gettysburg Route 5.
Carl Black, Menallen township, Gardners Route 1.
Mrs. Catharine Dubbs, Freedom and Highland Twps., Gettysburg R. 4
W. W. Boyer farm, C. B. Peters, tenant, Franklin Twp., Biglerville R. D
Mrs. Sanford M. Metz, Hamiltonban township, Orrtanna Route 1.
Elias Patterson, Mt. Joy township, Gettysburg Route 1.
S. Allen Schwartz, Mt. Joy township, Gettysburg Route 1.
Guy Hartman, Franklin township, Gettysburg Route 5.
Wilmer S. Diehl, Franklin township, Orrtanna.
McPherson farm, John H. Sponsellor, tenant, Cumb'l'd Twp. Gbg. R. 4.
William Coshun, Straban township, Gettysburg Route 8.
Mrs. Ida L. Peters, Charles Barbur, tenant, Menallen Twp., Aspers.
Edward J. Redding, Straban township, Gettysburg Route 9.
John Hatteson farm, L. E. Rexroth, tenant, Straban Twp., Gbg. R. 7.
H. S. Stoner, Franklin township, Orrtanna.
H. C. Hauger, Highland township, Gettysburg Route 4.
Ira M. Walter farms, Hamiltonban township, Gettysburg Route 4.
W. A. Bigham, Cumberland township, Gettysburg.
W. L. Forney farms, C. E. Gulden, tenant, Straban Twp., Gbg. R. 10.
J. Luther Scott and sons, Raymond and Harry, Freedom Twp., Gbg.
Ludwig Keller farms, Straban and Franklin Twps., Gbg. R. 7.
Charles W. Black, Straban township, Gettysburg Route 7.
Maurice Bushman, Franklin township, McKnightstown Route 1.
William H. Johns, Cumberland township and Gettysburg borough.
Smith farm, Charles Shriner, tenant, Straban township, Gbg. Route 9.
G. M. Bucher, Franklin township, Cashtown.
Charles G. Irwin, Highland township, Gettysburg Route 4.
G. W. Koser farm, Walter Brenizer, tenant, Butler township.
G. W. Koser farm, S. E. Strausbaugh, tenant, Butler township.
G. W. Koser property, E. C. Tyson, tenant, Menallen township.
David Yingling, Mt. Joy township, Gettysburg Route 1.
Mrs. Anna Vaughn, Cumberland township, Gettysburg Route 3.
Robert Garretson, Menallen township, Flora Dale.
Curtis E. Herring, Highland township, Orrtanna Route 1.
John E. Himes, Cumberland township, Gettysburg Route 5.
S. L. Rice, Franklin township, Seven Stars.
George W. Barbehenn, Hamiltonban township, Orrtanna.
Mervin Topper, Franklin township, Gettysburg Route 5.
J. M. Davies, Tyrone township, Aspers.
Mrs. J. E. Hughes, Griffith Speelman, tenant, Cum'rl'd Twp., Gbg. R. 4.
Albert Wolford, Tyrone township, Aspers Route 1.
Groscost Brothers, Tyrone township Gettysburg, Route 7.
Spring Hotel farm, Cumberland township Gettysburg Route 5.
J. Sherman Sites, Liberty township, Fairfield.
Sara C. Stock farm, Charles I. Riley, tenant, Straban Twp., Gbg. R. 9.
Mrs. Urilla K. Hummel, Menallen township, Aspers Route 2.
Large and McGeorge, Mountain Crest Orchards, Franklin Twp. Orrt'a.
John E. Biesecker, Highland township, Orrtanna.
Carroll C. Carbaugh, Straban township, Gettysburg Route 9.
Huber, Rice and Smith, Menallen township, Gardners.
Albert C. Burch, Menallen township, Aspers Route 2.
Curtis W. Kint, the Waltman farm, Straban township Gbg. R. 9.
A. C. Baschoar, Butler township, Gettysburg Route 5.
John F. Mickley, Franklin township, Gettysburg Route 5.
Mrs. J. W. Prickett, Menallen township, Aspers.
O. C. Rice peach orchard farm, Cumberland township, Biglerville.
Walter Swisher, Cumberland township, Gettysburg Route 5.
J. A. Wetzel, Franklin township, McKnightstown Route 1.
Maurice Trostle, Highland township, Gettysburg Route 4.
J. B. McCullough, Amos C. Baker, tenant, Hami'n'n Twp. Gbg. R. 4.
Joseph Wilkin, Straban township, Gettysburg Route 10.
George C. Dyler, Franklin township, McKnightstown.
Robert Eldon, Menallen township, Aspers Route 2.
W. Flook, Butler township, Table Rock.
C. A. Wolfe, Menallen township, Gardners.
Robert H. Shull farms, Franklin township, Orrtanna Route 2.
John Garretson, Menallen township, Aspers Route 2.
Robert C. Spangler, Tyrone and Butler townships, Gettysburg R. 7.
I. C. Bucher farm, Franklin township, Charles E. Tate, tenant, Ar'v'le
E. C. Biesecker, Franklin township, Orrtanna.
James H. White, Liberty township, Fairfield Route 2.
George Albert, Albert farm, Butler township, Gettysburg Route 6.
A. W. Geigley, Hamiltonban township Iron Springs.
Isaac Kuykendall, Franklin township, Gettysburg Route 5.
R. C. Witherow, Cumberland and Freedom townshpis, Gettysburg R. 2.
C. P. and M. W. Bigham, Freedom, Cumberland and Liberty, Gbg. R. 4.
H. J. Oyler, Franklin township, Gettysburg Route 5.
H. M. Sneeringer, Mount Pleasant township, Route 9, near Bonn'lle.
Wilmer Bream, Butler township, Biglerville Route 1.
John P. Keiser, Mount Pleasant township, Gettysburg Route 9.
Dorsey Eckert, Straban township, Gettysburg Route 8.
Thomas Dull, Menallen township, Aspers.
H. H. Wenschhof, Freedom township, Gettysburg Route 3.
C. B. Shank farm, George Crore, tenant, Straban Twp., Gbg. Route 7.
A. M. Dubbs, Executrix of John H. Dubbs, Highland Twp., Gbg. R. 4.
William Coshun, Straban township.
John N. Guise, Butler township, Gettysburg Route 6.
S. G. Bigham, Tyrone township, Biglerville.
J. L. Bigham, Freedom township, Gettysburg Route 4.

Call at The Gettysburg Times office and add your name to the list, or mail in your name, enclosing $1.00 for the season.

$10,000 DAMAGE ACTION

Uniontown, Nov. 20.—(AP)—A suit for $10,000 damages has been filed here against Thomas Mountjoy, 70, a farmer, by Pearl Dumphrey, 28, alleging that Mountjoy proposed to marry her but later refused after she had prepared for a wedding.

Too Late For Classification

LOOK: Bazaar at Harry Thomas' Hardware store, Baltimore street, Friday afternoon, November 30 and Saturday afternoon and evening, December 1, by Gettysburg chapter order Eastern Star. All kinds of fancy work.

FOR SALE: Two heavy turkey gobblers. Call or address John Fleming, Gettysburg, Route 1 near Hunterstown.

NewspaperARCHIVE® NewspaperARCHIVE®

Beware of Bachelors

by Arline de Haas

Copyright 1928, Warner Bros. Pictures Inc.

"BEWARE OF BACHELORS," with an All-Star Cast, is a Warner Bros. picturization of this novel.

SYNOPSIS-

Dr. Davis, recently married to May Davis, is having lunch with Joe Babbitt and his friend, Myra Heffer, when Babbitt is called away. May happens into the same hotel an dis furious at seeing her husband with a girl. She drops for "apes and they are returned to Jude Beranger-de Brie, a former, who presents his card Davis, trying to explain the situation, invites the first man he sees, de Brie, to lunch and leaves him with Myra. Then, in order to turn the tables, Davis accuses May of having a flirtation with de Brie more angry than ever, May tries to make Davis by going to her hairdresser.

CHAPTER IV—Continued

"May, darling, I'm terribly sor-," Davis began again, noting her attempt to cover the smile

"I beg your pardon!" She stared at him coldly. "This gentleman's annoying me." She turned to the elevator boy—this time a beaming negro.

The boy looked from the man to the woman. Davis reached his hand into his pocket and drew forth a dollar bill. He slipped it into the boy's hand

"I happen to be this lady's husband. We're just having a nice, friendly quarrel, that's all," he announced casually.

A row of white teeth gleamed in the dusky face of the boy. He nodded as though he understood.

"Tenth floor, please," May called as the car ran past the ninth.

"Let's kiss and make up."

"Tenth flo', lady," the boy announced "An' luck's what Ah hopes you ain't got nothin' else, but, Mistah!" he called after the departing figure of Davis

"You and me both," Davis reported, hurrying down the hall after his wife.

"Good afternoon," May burst into the hairdressing salon and approached the appointment desk.

"Oh, good afternoon, Mrs. Davis You haven't an appointment, have you?" The girl behind the desk scanned her book "What did you want?"

"Could—do you think Peter would take me for a trim—right away?" She turned and saw the figure of her husband outlined in the doorway.

"Well, let me see." The girl scanned her book once more, frowning. "He's terribly busy, but maybe he could work you in between customers. Just a minute I'll ask him." She got up and disappeared into an inner room

"May, you might just as well talk to me, because I'm not going to leave until you do" Davis stepped up beside his wife and laid an appealing hand on her arm.

"I've already told you I have nothing to say to you."

"Well, but I've got a lot to say to you."

"I'm not interested."

"Peter says if you'll wait a few minutes he'll take you, Mrs Davis" The girl returned to her desk.

"Thank you" May walked over to a lounge and seated herself, picked up a magazine and began to read.

For a moment Davis waited, contemplatively, thoughtfully Then he strode determinedly across the room

"Now look here, May, you're going to listen to me whether you want to or not," he began. "I'm going to tell you the truth, the whole truth and nothing but the truth"

"How can I tell whether it's the truth or not? You're probably quite an adapt liar by this time," she retorted.

"Nothing of the sort, and you know it," Davis returned hotly. "But I'm not going to allow an entirely strange woman—who means nothing in either of our lives—to cause us to quarrel."

"Well, she was certainly a stranger to me, but I can't say she looked as though she was to you."

"Be quiet," Davis commanded. "I'm talking."

May looked up, too surprised to make any answer. She had never heard her husband use that tone of voice to her. Before she could bring herself to reply Davis was hurrying on. He had the advantage and he knew it. He hadn't gained anything by cajoleries, and he had decided to try other tactics.

"I made a luncheon engagement with Joe Babbitt several days ago," he was explaining. "I get so blamed sick of looking at women in the office that it's a relief to get out and talk to a man once in a while. And I usually meet someone at noon or else go to the club. I was good and fed up this morning at the office, and I was glad to have a chance to talk to Joe. When I arrived at the Grill the first thing I saw was this woman seated at the table and Joe introduced her as a friend of his."

"It all sounds very pretty," May interrupted, but there was little spirit in her voice. In fact, she had become just slightly tired of the game she had been playing, but she was not yet willing to admit it Down in her heart she realized that she trusted Ed, and she knew that her threats to leave him were empty ones, but she had been angry, and she thought she would teach him a lesson in time

"Pretty and true," Davis continued. "But, as I was saying—"

"Please don't bother. I'm not interested." May started to rise.

"You'll sit here and listen if I have to knock you unconscious." Davis' mouth suddenly became a grim, determined line. May sat down.

"As I was saying, Joe introduced me to this woman, and I was sore because he'd brought her along. Then to add to everything, Joe received a telephone message and said that he had to dash back to the office. Personally, I think his wife was on the warpath. But that's neither here nor there. I was left alone with that girl. I didn't know her, and I didn't care anything about her. I was trying to get away without appearing absolutely rude when you walked in."

"I saw you holding her hand," May interposed.

"You saw me doing nothing of the kind," Davis retorted. "I suspect her of trying to have a mild flirtation, in which I was not in the slightest interested. And then when you walked in I was so upset I couldn't see straight. And when you wouldn't speak to me I was almost wild. Of course I realized what you were thinking, and my only idea was to do something quick, and I resorted to that silly subterfuge, which you saw through immediately I'm sorry about the whole thing, but that's the honest truth. You believe me, don't you, May?" He leaned towards her and tried to take her hand.

"Well, you didn't need to accuse me of flirting with a strange man in the hotel," May parried.

"I wasn't accusing you, darling. I swear I wasn't. It was stupid of me to say what I did. I'll admit, but I suppose I was trying to divert your mind from myself, and I snatched at any straw—"

"Yes, you must have snatched at any straw if you picked out your luncheon companion." With her returning spirits May was resorting to the "catty" feminine.

"I agree with you," Davis acceded good naturedly, "but, you see, I didn't pick her. And what I can't understand is how you could think I picked her after I'd picked you. You must admit I have good taste, at least. And you know I never did like brunettes In fact, I belong to the group of gentlemen who prefer"

In spite of herself May had to smile. She didn't in the least feel like being angry any more. She felt that Ed was telling the truth, and after all—well, they had only been married for three months and she couldn't find it in her heart to hold resentment.

"You know I don't love anyone else but you, darling," Davis continued. "Don't let's quarrel any more" He puts his arm around her.

"Oh, Ed, don't—everybody's looking" May blushed as she saw several of the waiting customers smiling over their magazines.

"I don't care if the whole world's looking if you'll only say you've forgotten all about this—this affair. If you don't, I'll—I'll kiss you right here and now," he threatened.

"Oh, Ed, don't be silly. We're acting just like a pair of newlyweds."

"Well, aren't we? Hurry up and tell me you'll forgive me—and I'll take you out and buy you the biggest bottle of perfume we can find."

(To be continued.)

Good Printing Reasonable Prices

JOB PRINTING

For General Commercial Work Our Aim is

"Good Service"

Wedding Announcements—Engraved or Printed

Work delivered when promised
Complete Satisfaction Guaranteed

The Gettysburg Times

Bring your printing work to The Times Office.

HOOVER TO STOP AT NICARAGUA

President-Elect Will Make First Stop In Storm Center Of International Discussion.

Washington.—(AP) — A storm center of international discussion in the last few years, Nicaragua will be the first stop of President-elect Herbert Hoover on his long swing through the Latin-American countries.

The boiling components of Nicaragua life are comparatively quiet now. The country recently has gone through a very peaceful and orderly election—under the supervision of United States marines—and the new president will take office January 1, 1929.

He is Jose Maria Moncado, who as a general led Liberal soldiers in the field against the Conservatives, and he will succeed Adolfo Diaz, that romantic figure whose election in 1926 precipitated the last crisis in the affairs of the republic, and who was provisional president in 1911 and constitutional president from 1913 to 1917.

Mr. Hoover's visit to Nicaragua, coming as it does in the lee of an election which drew editorial commendation from both Liberals and Conservatives, and when the internal affairs of the country are on an even keel, is regarded as distinctly propitious.

He will enter the port of Corinto, the republic's principal seaport, which has a population of 2,000. Managua, the capital, is 90 miles inland and is reached by railroad. It has a population of 60,342.

Nicaragua has a population of 638,119. The east coast is reached by steamer from New Orleans to Bluefields and San Juan del Noret on the Atlantic side.

The country's principal exports are coffee, woods, bananas, sugar, gold, hides and skins. Latest reports of the department of commerce show that some of the principal commodities exported have varied greatly from year to year in the last decade and in that time have not increased regularly annually.

Bananas exported in 1923 totaled 1,393,000 bunches. A decade later, the figure had jumped to 3,420,000, but the estimated exports for 1927 were 1,383,000 bunches.

In 1925, lumber exports totaled 28,579,000 board feet. A year later, the figure was 18,369,000 board feet.

Estimated exports of sugar for 1927 were 13000,000 pounds and 22,342,000 pounds were sent out of the country in 1926.

Some of the most spectacular phases of the last internal strife developed after the revolution over the election of Diaz in 1925. United States marines re-entered the country then.

Sandino, whose escapades embroiled the marines in many battles, is supposed now to be up near the border of Honduras.

Chiropractic

restores people to health and happiness by removing the pressures from the life giving nerves along the spinal column. A spinal analysis and consultation will cost you nothing and it may be the means of changing the entire course of your life, if you are not now a 100 per cent healthy.

D. L. Beegle, D. C.

Eckert, Bldg. Gettysburg

PUBLIC SALE

Saturday, November 24, at 1 P. M.
At Hunterstown

One oal. bedroom suit; one walnut bedroom suit; mattresses; featherbed; pillows; nice leather couch; two hanging hat racks; oil heating stove; medicine cabinet; large davenport; bookcase; set of encyclopoedia; library table; pictures; cut glass; mission clock; extension table; kitchen chairs; cook stove; linoleum; Puritan oil cook stove, with baker; dishes; two hanging lamps; homemade soap; carpets by the yard; crocks and jars; rocking chairs; oil can; gasoline stove; potatoes by the bushel; lawn mower; step ladders and many other articles too numerous to mention.

MRS. EMMA W. HUTTON.

Large Public Sale Of Lumber And Wood

Friday, December 7th

On the Clarence Smith Farm, Mount Joy Township, two miles east of Barlow, one-fourth mile off the Taneytown Road, the following: 20,000 Feet Boards, all lengths; 10,000 feet 2x4's and 4x4's, all lengths; fifty cords of slab wood, stove lengths; also bunch of chunks; saw dust and ashes; twenty acres of uncut tree tops; standing timber included in lots to suit purchaser.

Sale to begin at 1 o'clock sharp, when conditions will be made known by,

DAVID E. METZ.

HOLY LANDS

Refer to large

add page six

O. H. SHENK

Democratic Whip In House Is Dead

Washington, Nov. 20.—(AP)—Representative William A. Oldfield, of Arkansas, Democratic whip in the House, died Monday following an operation several days ago.

The Arkansas Representative, who was 54 years old, was stricken last week in his office at the House and underwent an operation Saturday morning. He, however, failed to rally from the operation and succumbed early this afternoon :

His body will be taken today to his home at Batesville, Arkansas, where the funeral will be held. Arrangements are being made for the usual Congressional escort.

William Allan Oldfield, of Batesville, Ark., was one of the leaders of the Democratic party in the House. He was his party's whip, chairman of the Democratic Congressional Campaign Committee and one of the members of the Ways and Means Committee.

BROTHERS ALL OFFICERS

Hampden Sidney, Va.—(AP)—Four brothers, sons of the Rev. W. Twyman Williams, are presidents of their respective classes in the Worsham high school, near here.

Y. W. C. A. Program

Tuesday. High School Girl Reserves meeting, Littlestown. Industrial Girls Club, Gettysburg. Business and Industrial Girl Club, York Springs. Program Committee, Business and Professional Girls, Gettysburg.

Wednesday. Committee Meetings, York Springs.

Thursday. Meadow Hill Lake High School Girl Reserves, York Springs. Sulphur Springs Triangle Girl Reserves—York Springs. High School Girl Reserve Club, Gettysburg. Business and Professional Girls Club, Gettysburg.

Friday. Homecraft Club, Gettysburg. Rocktop Club, Cashtown.

Saturday. Entertainment by Business and Industrial Club, York Springs.

"A Poor Married Man" is the title of the play which the Business and Industrial Girls Club, of York Springs, will present Saturday evening, November 24th. The cast of ten girls and men has been coached by Mrs. C. N. Townsend. Three young men from Carlisle who broadcast over WMBS will provide a musical program.

The Battery with Balanced POWER . . .

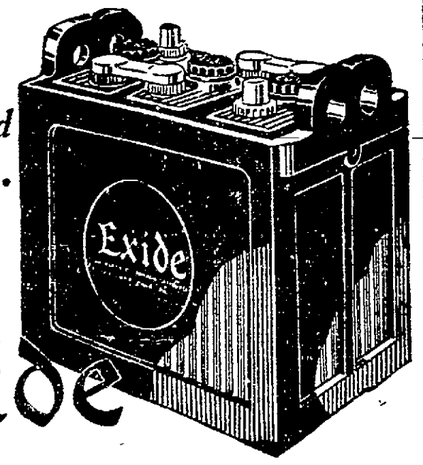

Exide Batteries

A battery to fit every car . . . at prices to fit every pocketbook. Tested by 40 years of service to the motoring world by The Electric Storage Battery Co. Endorsed by millions of car owners.

All Makes of Batteries Re-charged and Repaired

Oyler Tire Co.

104½ Carlisle St. Gettysburg, Pa.

'Phone Us, We Will Deliver and Call For Your Battery

ANNOUNCEMENT

Effective Today

MR. IVAN SHANEBROOK

Will Drive My Large Meat Wagon in Gettysburg With All Kinds of Fresh and Smoked Meats.

He will appreciate his old customers patronage as well as the new customers.

Singley's Meat Market

E. A. SINGLEY, Proprietor

129 Chambersburg St. C. V. 'Phone 63Z

Gettysburg, Penn'a.

Auction of Hotel Goods

Friday Afternoon, November 23rd.
AT COURT HOUSE

Furniture, beds, springs, mattresses, dishes of good quality, silver knives and forks, spoons, kitchen goods, large pots and pans. Anything to be used in the line of cooking.

Linens for beds, table linens, quilts and coverlets, towels, rugs, carpets.

These goods are the best that have been sold at any previous sale.

Chas. S. Mumper

SPEEDY RELIEF FOR SORE THROAT

Safe Prescription Requires No Gargling

No longer is it necessary to gargle or to choke with nasty tasting patent medicines or gargles to relieve sore throat. Now you can get almost instant relief with one swallow of a famous doctor's prescription called Thoxine. It has a double action, relieves the soreness and goes direct to the internal cause not reached by gargles, salves, and patent medicines.

Thoxine does not contain iron, chloroform or dope, is pleasant-tasting, harmless and safe for the whole family. Also excellent for coughs; stops them almost instantly. Quick relief guaranteed or your money back. 35c., 60c., and $1.00. Sold by Dickson's Drug Store and all other good drug stores.—adv.

Remove Callous On Foot for 25c

Tiny Wafer, Thin As Paper. Stick It On—Shoes Don't Hurt.

OUT COMES CALLOUS RESULTS GUARANTEED

The newest in callous removers is a thin as paper wafer you press on the spot with fingers, and it sticks there. No dangerous razor, burning acid or doughnut pads to add pressure when shoes go on. Pain stops immediately. Slip on shoes. O-Joy Callous Wafers never fail. Later you peel off wafer and out comes callous down to the healthy skin. 3 O-Joy Callous or Bunion Wafers for a quarter at druggists.—adv.

TEMPTING

Put one of those wonderful Calumet Cakes on the table and see how quickly it disappears. So good it is gone before you know it. Fine food for children. Nourishing, healthful, easy to digest, and easy to make, when leavened with Calumet.

MAKES BAKING EASIER

LESS THAN 1¢ PER BAKING DOUBLE ACTING

CALUMET

THE WORLD'S GREATEST

BAKING POWDER

SALES 2½ TIMES THOSE OF ANY OTHER BRAND

He Coughed So Bad People Stared-Had to Leave "Movie"

His Cough Worried Family Ordinary Remedies Did Him No Good.

COUGHED WORSE NIGHTS OR WHEN INDOORS

"My husband months ago saw a doctor and was told theer was nothing wrong with him but that cough clung to him night and day. He would come from outdoors into a theatre or the house and soon he'd be hacking and barking terrible. Right in the midst of a movie he'd have to leave his seat. Neighbors commented on it.

He even took Cod Liver Oil, although he hated it, and quit before it did him any good. I finally told our doctor and he said: "Men are all alike and you can't blame them much so go get him a big bottle of Linonine, it is a nice tasting Flaxseed, Eucalyptus, etc., mixture far better than Cod Liver Oil and works quick.

Results Wonderful

"He liked 'Linonine' so well he took it before meals until the whole bottle was gone. It not only stopped his cough—it built him up fine. I never saw medicine work such wonders before. Anybody with a cold or cough should use Linonine—and children love it."

A cough is dangerous this time of year. Well stocked druggists have Linonine, 50c or $1.00 sizes—or send dollar bill for large bottle parcels post. Kerr Chemical Co., Brentwood, Md.—adv.

A Roll Call of Misery
A Roll Call of Mercy

Tragedy stalked in the wake of the West Indies Hurricane, writing in terms of terror, this fearful roll call

500,000 Homeless 20,000 Sick 3,000 Dead

The hurricane was only one of 67 tragic roll calls during the past year alone—roll calls of misery following flood, fire, famine, earthquake or epidemic....

Now comes a different kind of roll call — a roll call of mercy. Pledge your name proudly to its list of millions—the millions of true Americans who will give this year more than ever to the American Red Cross. For now the need is greater than ever.

Today the Red Cross is still rendering assistance to victims of unparalleled disasters

Today the Red Cross is still ministering to 25,000 disabled soldiers of the Great War.

Today the Red Cross needs your help more than ever—to prepare for the emergencies of the coming year.

TODAY is the time to renew your membership in the Red Cross—"legion of mercy." Help the Red Cross Help Humanity — now. We ask you only once a year—we ask you now.

RED CROSS ANNUAL ROLL CALL

November 11th-29th

Contributed by

The National Garage and Annex

Chambersburg St. North Washington St.

NEWSPAPER ARCHIVE®
NEWSPAPER ARCHIVE®

The Gettysburg Times

Member of The Associated Press.

Published Every Weekday Evening by Times and News Publishing Company, Gettysburg, Penna. SAMUEL G. SPANGLER, President.

Non-partisan in Politics.

Entered at the Post Office at Gettysburg as second class mail.

HERBERT L. GRIMM, Editor and General Manager.

SUBSCRIPTION RATES:
One month, 40 cents.
One year, by carrier, $4.50.
One year, by mail in Adams county, $4.00.
One year, by mail outside county, $4.50.
Single copies, three cents.

Office on Carlisle street.
Telephones:—Bell, 266. United, 72 and 91.

National Advertising Representatives, George B. David Co., Inc., 110 E. 42nd St., New York, and 1900 Wrigley Bldg., Chicago.

Out of the Past

Happenings of Days Gone by as Chronicled in The Star and Sentinel and The Gettysburg Times, the Files Reveal.

FIFTY YEARS AGO

Local Items.—Next Thursday is Thanksgiving Day.

Only five weeks until Merry Christmas.

The town council is piking Stratton street between Chambersburg street and the railroad.

Messrs. Henry and Samuel Utz are prepared to clean and renovate Feathers and will promptly attend to all orders.

The Apostolic clock, built by John C. Feiser, of Lancaster county, on exhibition in Judge Will's building, York street, attracted much attention during the week.

The borough authorities would do well to give attention to the bridge over Stevens run on Carlisle street. Otherwise a broken leg and a suit for damages may some day wake them up.

* * *

In consequence of the continued ill health of Rev. Mr. Demarest, pastor of the Presbyterian church of this place, the congregation has extended his leave of absence six months longer, and have made arrangements with Rev. Mr. Thompson, of Phliadelphia, as a supply, during that period. Mr. Thompson filled the pulpit on Sunday morning and evening.

* * *

Married.—Bushman — Storm—Nov. 19, by Rev. J. A. Boll, William Bushman to Miss Annie Storm, both of this place.

McKnight—Hersh.—Nov. 7, at the residence of the bride's father in Pittsburgh, by Rev. R. J. Coster, Wharton McKnight to Miss Eliza T. Hersh, daughter of Wm. M. Hersh, Esq., all of Pittsburgh.

* * *

Torchlight Procession.—The Republican "jollification" on Friday night over the recent victories, was an imposing affair. Although the notice was short, our citizens generally entered cordially into the movement, and the result was the best torch light procession the town has witnessed for many years. About 7½ o'clock a special train arrived with the Hanover Hoyt club, reinforced by delegations from East Berlin, New Oxford, Abbottstown and other points, who brought with them the Hanover Drum Corps and four bands—East Berlin Cornet Band, Hanover Silver Cornet Band, Abbottstown Brass Band and Heidleburg Brass Band. The procession was formed on Carlisle street, the right extending out beyond the residence of Col. Buehler, and moved up Carlisle street, up Baltimore to Middle and thence over the prescribed route over the principal streets of the town. The Gettysburg Drum Corps and Hoyt Colored Club were also in line. Over one hundred horsemen brought up the rear.

The procession made a fine display, the long line being lit up with hundreds of blazing torches, Chinese lanterns and illuminated banners. Colored fires were kept constantly burning on a wagon in the line. A large "Jumping Jack," brought by the Hanover Hoyt Club, attracted a good deal of attention; as did also a party of masqueraders in grotesque costume, with a large boat giving out the idea of a salt river journey. We understand that this part of the demonstration is to be credited to a number of college students of Republican proclivities. The procession was marshaled by Lieut. J. W. Cress, assisted by Col. J. H. McClellan, J. M. Swan, H. D. Scott, Wm. K. Schick, Charles Horner, Jr., and John O. Baughman.

Along the route the residences of Republicans were generally illuminated, some of them brilliantly. After marching the streets the procession drew up in the Center Square, which for a time presented a lively scene, with hundreds of flashing lights, bands playing, drums beating and a general good humor.

Nothing occurred to mar the pleasure of the demonstration until after the procession was dismissed, when a couple of Democratic roughs indicated a desire to get up a muss by making an unprovoked and dastardly attack upon one or two gentlemen from Hanover. It was squelched by the prompt interference of bystanders. An example should be made by stern prosecutions of rowdies of this class.

* * *

Enterprising.—Mr. John M. Minnigh has put up a steam boiler in connection with his Oyster Saloon, corner of Chambersburg street and Diamond, for the special purpose of serving up steamed oysters to his customers. The boiler is in the cellar and the steam is conducted through coils of iron pipe to the saloon, serving the double purpose of heating the latter and steaming the oysters. It is an ingenious arrangement, and within five minutes after the order is given the oysters are served up "piping hot" with the delicious flavor peculiar to that mode of preparation. We had an opportunity on Tuesday night of testing the quality of his oysters thus prepared, and found them in all respects No. 1.

* * *

Handsomely Done.—The Sunday School of Christ Church (Lutheran) of this place has more than a local reputation for large-hearted liberality. On Sunday afternoon last it gave another signal illustration of this in presenting the Superintendent with an elegant Gold Lever Watch of standard American make. It so happens that the present Superintendent has occupied that position for twenty-five consecutive years, and the school concluded to signalize the event by one of its characteristic acts of generous good will. The presentation was made through Dr. Hay, pastor of the church, Sunday afternoon, in presence of the school. So quietly had the matter been managed that it proved a profound surprise to the Superintendent. We happen to know that while he has a most grateful appreciation of the costly gift and the kindly feeling which prompted it, there is no danger of his being flattered into any conviction of personal merit on the part of the recipient.

* * *

Send Us News.—Now the election is over, we repeat the request to our friends throughout the county to send us the local news of their neighborhood—sales, improvements, accidents—anything of special local or general interest. Don't be afraid to put it in writing however ungrammatical. We want the facts and we will put it in proper shape. The writer must authenticate what he sends by attaching his name, not to be printed, but for our private information. You can thus help to make the Star and Sentinel interesting, and at the same time do your neighborhood good. Try it friends and keep at it all winter. Send us all the news you can gather at least once a week.

* * *

Died.—Tate.—Nov. 20, at the residence of her son-in-law, Dr. E. G. Fahnestock, in this place, Mrs. Hannah Tate, widow of the late John L. Tate, aged 69 years, 9 months and six days.

Coulson.—Oct. 22, in Latimore township, Mrs. Rebecca Coulson, aged 47 years, 8 months and 6 days.

Wood.—Nov. 19, of diphtheria, Carrie Bruce, daughter of Annie L. and William Wood dec'd, aged 13 years, 7 months and 21 days.

TODAY'S TALK

By GEORGE MATTHEWS ADAMS

I AM A BOOK ADDICT

HAVE every sympathy for the one who seems mastered by a habit. I can understand. I seem to be mastered by a habit—the book habit. I cannot stay away from books. I might mention, not merely books, but rare, old, and interesting books—the great books of the ages, as well as those of our own near time. Those "first edition" fellows!

I am always in debt for books. I always expect to be. Every once in a long while I get my dealers all paid up. Then I read from some catalog an intriguing phrase something like this: "First edition, first issue, with the rare half title and error on page 51, presentation copy from the author—the finest copy we have ever seen—'pristine' condition." And I am lost! The book is one I need to add to an already wealthy collection of my favorite author. So the book is ordered and I go to bed that night wondering how I shall gather the money to pay for it.

But the money comes somehow, in time—though every gathered treasure is far too overburdened with personal sacrifice.

I select my books, however, as I select my friends—because of their human values. I do not see how any collector can go wrong if he does this. I care not how rare a book is if I cannot myself see in it something of merit, human feeling, beauty, or literary achievement.

To handle, and eagerly eye, a book in its original binding that is a hundred years or so old, but which was neglected or passed by the "elect" of the time, is an inspiration of an unique order.

I recently purchased a copy of Lord Byron's "Prisoner of Chillon" in the original wrappers. This was a favorite of my mother's, and we often read it together when I was a boy. What a thrill we would both get were it possible for us to again read it together—in the original form as those of Byron's day read and touched it!

Then there are the exquisitely printed books of the world's various classics by the fine, private presses—examples of the most beautiful bookmaking and art of the typographer. I love them all!

I often get book-drunk. But I don't care! At last this form of dissipation cannot harm the soul, and I often feel that the habit is unusually good for the digestion, at least that is the way it works out for this out-of-the-way human being.

Little Jack Rabbit

Now as the great big giant marched through the wood with his little yellow bird on his shoulder, the frog in the little pool who had begun to croak just as I finished the last story, jumped out of the water and said to Little Jack Rabbit, only he said it in so low a voice that the big plant never heard him—

"You'd better not go to the big giant's house,
For my friend who lives there, a little gray house,
Tells me he's often as cross as two sticks.
If you go you may get in a terrible fix."

At once the wise little bunny turned Dapple Gray down a narrow path and the big giant, who was a long distance ahead, never noticed that the little rabbit was not following him; no, that old giant was so busy pondering what he should do when he reached home that he did not realize he was all alone until he opened the gate to his back yard, when, of course, it was too late to do anything about it.

And the little rabbit? Well, he kept on going down the path through the wild wood and by and by, after a while, not so very far, he came to a tiny little house built of pink and yellow stones. From the roof rose a chimney of red brick, from which a thin line of smoke curled upward into letters that spell "Tiny Tom."

"What a strange little place," thought the bunny boy.

"Who comes a-riding down the road,
Clickerty-clack to my little abode?"

all of a sudden enquired a voice, and the door opened and there stood a tiny dwarf, dressed in buckskin.

"A friend," anwered Little Jack Rabbit.

"What brings you here?" asked the dwarf suspiciously.

"Dear me!" sighed the little bunny, "you are very inquisitive. But since you would know, I have just parted company with a giant, and am anxious for fear he will come after me."

"Oh, ho!" exclaimed the little man. When, all of a sudden, just like that, quick as the wind that blows off your hat, there came a loud crash and a great rock splintered to pieces a tall oak tree near by.

"Old Giant Mountaintip is throwing stones," huckled the dwarf. "Whenever he gets angry he he does that," and he turned to go into his tiny house.

"Goodness me!" cried the little rabbit. "Suppose a stone should fall on your roof."

"That's why I'm going in. You had better join me. Maybe a stone may hit you."

"I don't want to leave Dapple

Gray," sighed the little bunny.

"I'll put him in my stable," and the tiny dwarf led the little pony to the rear of his house. In a minute he returned and none too soon, for just then another big tremendous rock fell close by, ploughing up the earth to a great depth.

"Quick! Come in!" shouted the dwarf ,holding open the door of his tiny house ,and in the next story you shall hear what happened after that.

Just Folks

By Edgar A. Guest

LONELY

When she's away I can do as I please,
But it's little I'm pleased to do.
For, oh, so long seem those hours of ease
That I once looked forward to.
"And if this be freedom," I now declare,
"Then sorry am I for him
Who has never been slave to a woman fair
Nor bowed to her slightest whim."
I may go or stay as it suits me best,
But neither I choose to do.
(The old-time pleasures have lost their zest
And I cannot adopt the new.
I am much too old for the younger throng;
Too young for the slippered gray;
So, lonely, I shuffle my way along
To the ending of the day.
If this be the freedom which some men boast,
With its right to come and go,
Then it must be slavery I like most
And a woman's "yes" and "no."
For when she's away I am ill at ease,
And ever I find this true:
Though lonely men may do as they please,
It's little I'm pleased to do.

Dog Hill Paragrafs

By GEORGE BINGHAM

Sidney Hocks spent Thursday afternoon in Tickville, and all the excitement he had during the whole time was in watching the Mayor's daughter get out of a car.

Slim Pickens is fixing to take a course on how to become strong like an ox, by mail. In his first lesson the main rule is for him to trot one mile the first thing after getting out of bed every morning. He has written to inquire of the professor if it will be all right for him to put on his clothes first.

Raz Barlow was missing most of yesterday, but he relieved the anxiety of all late in the afternoon by showing up and explaining that the possum he had treed evidently went right on out the other end of the hollow log.

NEW OXFORD

New Oxford.—The grand bazaar held in the parochial hall on Thursday, Friday and Saturday evenings for the benefit of St. Mary's church was a grand success. The gross receipts for the three nights were $1027.

Charles Alwine will vacate the H. E. Lough property on Hanover street and will occupy the apartment of Mrs. Rhoda Myers on Lincoln Way East. Robert Paulus and wife will move to Wrightsville from the Myers residence.

Mr. and Mrs. George Wildasin and daughter, of Hanover, spent Sunday with Mrs. Wildasin's mother, Mrs. Cora Pittenturf, West High street.

H. A. Rupp has had an awning placed over the entrance of his store room last week.

Roy Rider, of Wrightsville, and Frank Rider, of Bridgeport, N. J., visited Daniel Rider on Friday.

Mr. and Mrs. George Wortz, Lincoln Way West, spent Saturday in Harrisburg.

The Rev. and Mrs. Benton Rudisill and children, of Freidens, N. J., spent the past week with Mrs. Rudisill's mother, Mrs. Emma Gable and other relatives in this vicinity and Gettysburg.

Mrs. W. R. Snyder, Carlisle street, spent several days in York as the guest of her daughter, Mrs. C. E. Zinn.

Ruth Jean Wortz spent several days with her grandparents, Mr. and Mrs. Edward Keller, of Cashtown.

Mr. and Mrs. Lloyd Herman and son, John, and Mrs. John Reese, of near town, spent Sunday with Mr. and Mrs. Jesse Gardner, of York.

Mr. and Mrs. Robert McSherry, of Gettysburg, spent the week-end with Mr. and Mrs. J. F. Rickrode, Hanover street.

Mr. and Mrs. William Hulick and Mrs. Carl Rider, daughter, Irene, attended a funeral of a relative on Saturday at Scotland, Pa.

Mr. and Mrs. John Yantis, of McSherrystown, spent the week-end with Mr. and Mrs. A. F. McCadden.

Anna Elizabeth Coulson, of Hanover, spent several days with her little friend, Nadine Miller, Lincolnway East.

CHRISTMAS Is COMING

IT IS ONLY FIVE WEEKS AWAY!

Are You Planning Your Xmas Shopping?

Why Not Settle The Matter Early? Why Not Avoid The Last Minute Rush? Why Not Avoid The Disappointments of Other Years?

BUY NOW FOR CHRISTMAS

Buy At Home Where Buying Is Convenient and Goods Are Guaranteed By Merchants You Know Reliable--Dependable

Watch the Columns of

The GETTYSBURG TIMES

For Xmas Bargains

NewspaperARCHIVE® NewspaperARCHIVE®

The Community Market Place

CLASSIFIED ADS

Use The Want Ads—A Powerful Pulling Force

The rate for all classified ads is one cent a word a day, but no ads will be accepted for less than 25c. Ads received by telephone must be paid for promptly on receipt of bill.

All classified ads must be in by 11 a. m. to insure publication that day.

'Phones: Gettysburg
Bell, 266 United, 72 and 91

REAL ESTATE FOR SALE

FOR SALE: Three desirable houses on Baltimore street. Other properties in Gettysburg listed; also several desirable small properties several miles from town. Apply Mary Ramer.

FOR SALE: Three-story brick dwelling, all conveniences, 135 North Washington street. Apply Joseph U. Appler.

FOR SALE: Fruit farm in Straban township, one-fourth mile from Lincoln highway, just off Hunterstown road. Apply John C. Minter, Gettysburg, route 7.

FOR SALE: Will sell very cheap barn at 236 Chambersburg street. Apply Mrs. Raymond, 74 Springs avenue.

FOR SALE: Large stable in good condition. Mrs. Verna Sanders, Fairfield.

USED CARS FOR SALE

FOR SALE: Seven passenger Buick sedan. Apply Mrs. Eddie Plank, Gilliland apartments, Carlisle street.

FOR SALE: 1928 Essex sedan demonstrator. S. G. Bigham, Biglerville.

FOR SALE. Seven Passenger Buick Sedan, good condition, new tires. Apply Times Office.

FOR SALE GENERAL

FOR SALE: Shell oysters and clams. Elks Cafe, South Washington street. 'Phone 265X.

FOR SALE: Dry oak, hickory and mixed slab wood sawed short, delivered to Gettysburg $5 00 per truck load, cash. M. S. Kennedy, Heidlersburg, Pa.

FOR SALE: Stayman Winesap drop apples. S. G. Bigham, Biglerville.

FOR SALE. Large electric souvenir flash sign; eight foot show case; six round tables, reasonable. Inquire Pierce's Shop Unique.

FOR SALE: Dressed geese for Thanksgiving M. G. Rouzer, Guernsey. Bell 'phone 69R-14, Biglerville.

FOR SALE: Cheap, double heater in excellent condition. Inquire 52 South street.

FOR SALE: Empty boxes. John C. Lower Company, Franklin street.

FOR SALE: Young chickens for Thanksgiving. C V. 'phone 658-3. Mrs L C. Riley.

FOR SALE: Lloyd Reed combination twin baby carriage. Apply 244 East Middle street

FOR SALE: Cut flowers, Calendulas, carnations and potted plants. Coulson's Green house, Buford avenue.

FOR SALE: Dry oak wood, cord or stove length, delivered or on the ground. Emory Deardorff, Aspers. Bell 'phone, Biglerville 70-5.

FOR SALE Five head of cattle, fresh and springers. Call on or write Jonas Fleming, Gettysburg Route 10, near Hunterstown.

FOR SALE: Holstein and Durham heifers due to freshen in December, Poland China pigs. Also potatoes and apples. Ira M. Walter, one mile west of Orrtanna.

FOR SALE: Forty head of cows, bulls, steers and heifers. J. T. Riggeal, Cashtown.

FOR SALE: Order your dressed ducks for Thanksgiving from Paul Wagner. Local 'phone 9-4 Biglerville.

FOR SALE: White Leghorn pullets. C. M. Conover, Centre Mills.

FOR SALE: Turkeys, Geese and Walnuts. Maurice Trostle. Local 'phone 647-3.

FOR SALE: Vegetable soup, Thursday, November 22, by class No. 40 of St. James Lutheran Sunday school at Mrs. Foster Beard, 116 Carlisle street, from 9 to 11.

FOR RENT

FOR RENT: Six room house. Possession December 1st. John Delap, Delap avenue.

Out-of-town customers are invited to take advantage of our facilities.

GETTYSBURG NATIONAL BANK

FOR RENT

FOR RENT: Six room house on Fourth street, all conveniences. Apply Reaser Furniture Company office.

FOR RENT: Seven room apartment, Carlisle street, after December 1st. Apply Times Office.

ROOMS for rent, ladies preferred. Inquire 127 York street.

FOR RENT: Eight room house, all conveniences, 305 North Stratton street. Possession at once. Apply Charles S. Mumper, at Shop, North Washington street.

FOR RENT: Three or four furnished rooms for lodging or light housekeeping. Apply Times Office.

FOR RENT: Seven room apartment. Apply Mrs. Eddie Plank, Gilliland Apartments, Carlisle street.

FOR RENT: On April 1, 1929, 150-acre farm, eight miles from Gettysburg, near Harrisburg road. Apply Mary Ramer.

FOR RENT: Three room apartment with private bath. Apply to S F. Snyder, Stevens street.

FOR RENT: New six room house, on Fourth and East Middle streets. All improvements, nice location, beautiful scenery. Inquire 144 Hanover street. 'Phone 254W.

FOR RENT: Six room apartment, all conveniences, above Harris Brothers Department store. The Sweetland.

WANTED

WANTED: Good home for two nice healthy boys ages six months and one and one-half years. These children may be adopted Address letter A-12 care Times Office.

HAY WANTED: Clover and Timothy mixture. C P. and M. W. Bigham Dairy.

WANTED: Raw Furs. C. Y. 'Phone 44W. Mares Sherman.

WANTED: Furs. Howard Weikert, Fairfield, local 'phone 632-16.

HELP WANTED

WANTED: Reliable girl for general housework, no washing or ironing Good home and wages. Apply Lock box 5, Nex Oxford, Pa.

WANTED: Raw furs of all kinds Bring them to my place in the evening. E W. Heintzelman, Cashtown.

POSITION WANTED

WANTED: A country lady desires work, housekeeping preferred. Address letter S care Times Office.

WANTED. Home dressmaking. Inquire Times Office.

LOST

LOST: Black Cocker Spaniel dog in Gettysburg, Saturday afternoon. Liberal reward for information leading to recovery at Times Office.

LOST Black leather handbag with Gettysburg and American U Pennants pasted on bag Reward if returned to Naces Music Store, Carlisle street.

LOST: Black wicker chair, on Mummasburg road. Reward. Return to Mrs. H. C. Mitinger, Oak Ridge.

MISCELLANEOUS

THE CROSLEY Electric Radio, a table model with eight tubes for $130 complete. Baker's Battery Service, Opposite Post Office.

WILL MAKE cider and boil butter Tuesday and Friday, November 20th and 23rd, at which time will close for this season. Edward Showers, Bendersville.

WILL Take orders for fruit cakes, nut and date loaves. Mrs. William Gilbert Local 'phone 61X.

"Insurance is the Wise Man's Foresight"
Neil W. Gibson
100 York Street
Gettysburg, Pa.

WILLARD BATTERY SERVICE
Electrical Contracting and Supplies
H. & T. Electric Shop,
H. F. Harbach, Prop.,
"Everything Electrical"

Mumma's
News Stand Drug Store
Center Square—Gettysburg
At Your Service
For Your Needs.

MISCELLANEOUS

WILL Make cider and apple butter Tuesday and Friday of each week. H. C. Raffensperger, Arendtsville.

THE LADIES Aid of "The Pines" church will hold their annual supper at "The Pines" hall, Saturday evening, December 1st, beginning at 5 o'clock.

CHICKEN Soup and Oyster supper by the Hunterstown M. E. church, December 1st.

NUT PICKERS: We will pay the highest cash prices for nice clean Shellbarks and Black Walnut kernels. C. H. Strathmeyer and Sons, Philadelphia and Hartley streets, York, Pennsylvania.

FOOD SALE: Saturday, November 24, 9 o'clock, at the H. H. Thomas Hardware store, by Missionary Society of Marsh Creek Presbyterian church.

SPECIAL PRICES on exchanged and rebuilt ranges and heating stoves. We have several in stock on display at our warehouse, located between North Washington and Carlisle streets, rear of Hammaker Bros. There will be some person in charge from 7:30 a. m. to 5:30 p. m. each day from November 19th to 24th inclusive. Come early in order to have good selection. Some real bargains. This is good for one week, while the stock lasts. H. T Maring.

BAZAAR and Food Sale, Dec. 8th at the Y. W. C. A. by Annie Danner and Homecraft Clubs. Everybody welcome.

SHOOTING MATCH Saturday, November 25, at 1 o'clock, at Chester Shriver's Grove. Still targets and trap shooting. Twelve gauge shot guns and rifles. Geese ducks and chickens. C E Fair.

BAKED HAM Supper, Thursday evening, 5.30 o'clock at the Presbyterian church. Circles 1 and 6, Mrs J P. Dalbey and Mrs Wayne M. Keet, chairmen Price $1 Benefit of Building Fund.

LEGAL NOTICES

NOTICE

Estate of Harry J. Orner, late of Butler township, Adams County, Pennsylvania, deceased

Notice is hereby given that letters of administration upon the estate of the above decedent have been granted unto the undersigned by the Register of Wills of Adams County, Pennsylvania; all persons having claims or demands against the estate of the said decedent are requested to make known the same and all persons indebted to the said decedent are requested and required to make payment without delay unto the undersigned

ANNABELLE D. ORNER,
Administratrix of the estate of Harry J Orner, deceased, whose address is
Biglerville, R. D., Pa.
Or her attorney, Keith & Sheely. First National Bank Building, Gettysburg, Pennsylvania

NOTICE

Estate of Florence Hartzell, late of Arendtsville, Adams County, Pennsylvania, deceased.

Notice is hereby given that letters testamentary upon the estate of the above decedent have been granted unto the undersigned by the Register of Wills of Adams County, Pennsylvania; all persons having claims or demands against the estate of the said decedent are requested to make known the same and all persons indebted to the said decedent are requested and required to make payment without delay unto the undersigned.

H. W. HART,
Executor of the estate of Florence Hartzell, deceased
Or his attorneys,
Keith & Sheely,
First National Bank Bldg.,
Gettysburg, Pennsylvania

EUROPE
Refer to large
add page six
O. H. SHENK

Wilbur Coon Shoes

Are Your Foot Troubles Fit Troubles?

WE'VE found that true in hundreds of cases and corrected the trouble with Wilbur Coon Shoes. Their built-in Special Measurements give you a perfect fit, supporting the foot all over.

More than 200 sizes ....1 to 12. AAAA to EEE. Bring us your troubles. Let us fit you properly. Your feet will feel better, look better.

ECKERT SHOE and STOCKING STORE
"On the Square"

Gettysburg Markets

Market prices at the Gettysburg warehouses, corrected daily, are as follows:

Purchases	
Wheat	$1.28
Butter	.40
Eggs	.50

No One Need Have Gray Hair Now

Newest, Best Remedy Makes Your Hair Return to the Color It Used to Be.

RESULTS GUARANTEED

The newest, best remedy for making your gray or faded hair return to the same color it used to be, the color best suited to your style of beauty is Lea's Hair Tonic. Not a tint or poisonous dye that makes everybody's hair turn the same color If your hair was red it makes it return red, or any color it was in youth

Just rub a little into the scalp a few days and note how healthy it makes your scalp look and feel—then in a few days note the gradual change from gray back to its youthful color free of gray hair worries forever Your druggist has Lea's Hair Tonic, or we will gladly send you a bottle parcel post prepaid upon receipt of One dollar. Lea's Tonic Co., Brentwood, Maryland.

NERVOUS WOMAN FINDS RELIEF

By Taking Lydia E. Pinkham's Vegetable Compound

Rose, Kansas—"I was so weak and nervous and had such a tired, worn-out feeling that I had to go to bed Friends who had taken Lydia E. Pinkham's Vegetable Compound told me how much good it had done them so. I thought I would give it a trial I could tell a difference after I had taken the first bottle It has done me worlds of good. I am gaining in strength and recommending it and Lydia E Pinkham's Pills for Constipation."—GOLDIE MCFADDEN, Rose, Kansas

666

is a Prescription for
Colds, Grippe, Flu, Dengue, Billious Fever and Malaria.
It is the most speedy remedy known.

If there's anything you want, you can get it at very small cost through a Classified Advertisement in The Gettysburg Times. Just 'phone Miss Breighner or Miss Rummel at The Times office.

THE HOTEL WALTON
BROAD & LOCUST STS. PHILADELPHIA

When you think of Philadelphia, think of the Walton. Wire your reservation collect.

In the center of the theatre and shopping district.

Rates
$2.50 to $8

UNION BUS TERMINAL

Adams Transit Co.
Greyhound Lnes
Nevin Bus Lines
Reading Transportation Co.
Yelloway Pioneer Stages

For information concerning any of the above bus lines consult

C. W. Epley Garage
Bell 260 — 261
Local 102

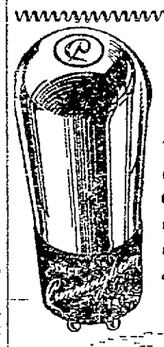

This monogram on the top of every Cunningham tube is visible proof of in-built integrity and quality.

Cunningham RADIO TUBES

WHOLESALERS
M. A. HARTLEY CO.
101 Carlisle St. Gettysburg, Pa.

GET this
2 QUART
"Wear-Ever"
Aluminum
Double Boiler

Money Saving Price
$1.79
Regular Price $2.50
Gettysburg Dept. Store
Baltimore Street

Odd Fellows Notice
GETTYS LODGE NO. 124

Will be entertained by talent from the Rebekah lodge on Tuesday evening, Nov. 20th, at 7:30 P. M.

ALSO REFRESHMENTS

COME OUT

J. E. Snyder, Secretary

HEALTH TALK

"At this season of the year bodily resistance is frequently called upon to do a man's size job—and often fails. The reason for this failure lies not with the essential equipment but with the condition in which it finds itself," said Dr. Theodore B. Appel, Secretary of Health, today.

"The rigors of the cold season demand a much greater amount of physical adaptability than is necessary during more temperate months. If the average man and woman would realize this fact and undertake intelligently to prepare their bodies for winter's onslaught, much of the illness and many of the deaths that unnecessarily occur in winter time could be eliminated.

"For example, a cold is often the forerunner of pneumonia—a winter peril. And colds are often caused by sitting in a draught when in an overheated condition, by getting wet feet and not changing foot gear, by living in superheated rooms, by wearing too much or too little clothing, and by carelessness in contacts with those who are suffering from them.

"A sensible attitude toward this one matter alone would definitely decrease a great number of serious illnesses, eliminate many deaths and wipe off the calendar hundreds of thousands of 'sick' days for Pennsylvania's population.

"On the other hand a negative attitude is not sufficient. Don'ts are all right in their place and quite necessary, but do's are equally important.

"One hears much concerning the condition of football players Essential as it is for the gridiron star to attain a high physical state, it certainly is a great deal more necessary that the average person gives much positive attention towards his physical welfare in order successfully to play winter's game of life.

"Therefore, eight hours sleep each night, plenty of daily exercise in the fresh air, a minimum of enervating pleasures, a maximum of healthy recreation, and a well balanced diet, are some of the best rules to observe in the development of physical resistance to disease.

"To a well-conditioned man winter is a great friend, but to a 'half-driver' it can be quite the opposite. In short, in intelligently plan and work. A worth while job, indeed!"

PUBLIC SALE
—OF—
SECURITIES

On Tuesday, November 27, 1928, at 1 o'clock P. M., the undersigned will offer for sale on the steps of The Citizens' Trust Company Building, Baltimore Street, Gettysburg, Adams County, Pennsylvania, the following capital stock

20 Shares Capital Stock, Citizens' Trust Company of Gettysburg.

50 Shares Capital Stock, York Welfare Loan Association.

Terms of sale will be cash.

WILLIAM L. MEALS,
Executor under the last will of E M Wolf, Dec'd.

PUBLIC SALE
PERSONAL PROPERTY
Saturday, November 24th, 1928,
at 1 o'clock P. M.

The undersigned Administrator of the Estate of Ida C. Eckert, late of Gettysburg Borough, Adams County, Penna., deceased, will offer at public sale on the premises, No. 210 East Middle street, Gettysburg, Pa, the following articles of personal property:

Four beds and springs; three bureaus; two washstands; bedding; pillows, short and long; one Singer sewing machine; three stands; rugs; carpets and floor covering; one double heater; one davenport; one rocking chair; dining room set; pitchers; porch chairs; blinds; screens; sweeper; wash bowls; pitchers and agate ware; one washing machine; galvanized tubs; kitchen table and chairs; sink; morris chair; clock coal oil stove; dishes; crystal ware; pots; pans and kettles; clothes rack; floor lamp; cash register and other articles of household and kitchen furniture.

The sale will begin at 1 o'clock P. M., Saturday, November 24th, 1928, on the premises No. 210 East Middle street, Gettysburg, Pa., when terms and conditions will be made known by

EDMUND W. THOMAS,
Administrator,
Gettysburg, Pa.

Special Prices On Big Assortment
Men's and Boy's Overcoats
Thomas Brothers

EXIDE BATTERY SERVICE STATION
Batteries recharged and Repaired
MILLER TIRES
OYLER TIRE COMPANY
104½ Carlisle St., Gettysburg, Pa.

"Contract awarded to the lowest bidder--"

WHEN a corporation wishes to build a factory...when a city constructs a new subway...whenever a large undertaking of that nature is planned, the first step is almost invariably a request for bids on the work. This practice of competitive bidding has saved millions of dollars. It assures the city or corporation of getting the best value for every dollar spent.

The same system can be applied to your own buying. And you can save a proportionate amount of money. How? Simply by consulting the advertising pages of this paper.

When you find yourself in need of a vacuum cleaner, a refrigerator, a pair of shoes a new suit—anything—don't rush out and buy the first one offered you. Exercise the power of selection that the advertisements give you. Read about each one—what it will do, who makes it, what it costs. Then, when you find the one that best suits your needs and pocketbook, buy it! In this way you'll be spending your money wisely. You'll know what you're getting and how much it costs—before you buy it.

* * *

Every advertisement is the bid of some merchant for your trade; consider them carefully before buying

"CAP" STUBBS

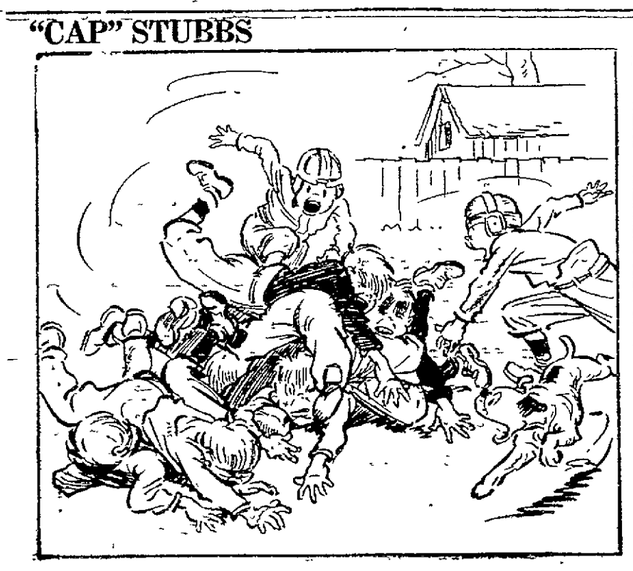

Nossir!

Cap Doesn't Forget His Gran'ma

By EDWINA

NEWSPAPER ARCHIVE®

Do Your Christmas Shopping Early

Our Christmas Display Is Now Nearing Completion

SHOP WITH US NOW

G. W. Weaver & Son

Dry Goods Department Store

Ridgeway Tours

EUROPE and the HOLY LANDS CRUISE Leaving Lancaster, Pa., on Jan. 18th, for a period of 63 days.

This is one of the most complete trips ever offered visiting 13 ports in 10 Countries and three continents resting on the Mediteranean, including a week in the HOLY LANDS, and eleven cities in France, Switzerland, Germany, Holland, Belgium and England and Steamer trip down the Rhine.

Special 17 Day FLORIDA TOUR covering all of the state, leaving on Christmas Day, Dec. 25th.

If interested in travel of any kind arrange to meet me at the following place at said time. Gettysburg Hotel on Friday, Nov. 23rd, from 2 to 3 P. M.

O. H. SHENK, Director

Lancaster, Pa.

Mrs. Richard C. Walton

Biglerville, Pa.

UPPER COUNTY REPRESENTATIVE

The Gettysburg Times

'Phone Me Your News---New Subscriptions To The Gettysburg Times Solicited

Bell 'Phone—Biglerville 17-R-4

C. V. 'Phone—Biglerville 51-4

The Man Who Wears Lippy Clothes

in entirely secure both as regards to fabrics, excellence and Tailored in correct style.

Suits and Overcoats $30 up

J. D. Lippy & Son

"Tailor of Distinctive Clothes"

Let Us Make a Health Examination Of Your Home Free

During the month of September

W. A. OHLER

161 York St. Gettysburg, Pa.

Lincoln Way Garage

Official Johns-Mansfield Brake Linning Service Station

STUDEBAKER SERVICE

Sidelights of New York

By G. D. SEYMOUR

New York.—Nightly around 8 o'clock Fay Bainter and John Halliday come in the stage door at Maxine Elliott's theatre. Twenty minutes later the stage manager and the electrician arrive. There are no scene shifters, for there are no scenes to shift. Not even a doorman is needed at the stage entrance.

Broadway's only two-character play, "Jealousy," has as its complete cast:

Maurice .....John Halliday
Valerie .....Fay Bainter

The scene remains the same from act to act and from night to night. The first act takes place in a studio in Paris, the second in the same place two months later, and the third unfolds before the same set, its time being later the same day.

The two players come onto the stage together at the beginning of the play. Once or twice, in the course of the three acts, one or the other exits for a moment, but only for a moment. Toward the middle of Act Two the stage manager rises from his chair in the wings to supply a rap at a downstairs door. In the third act the knock is repeated. But he has no offstage dialog or other atmosphere to supply; the two persons on the stage are sufficient unto themselves as they unfold the tale of two lovers and a murder.

Could Trade Roles

The two roles of "Jealousy" are abnormally heavy ones, of course, yet neither Miss Bainter nor Mr. Halliday admits any more exhaustion after the performance than after the presentation of a play in which their lines are fewer and their time onstage briefer. Miss Bainter says she never has had a play that seemed to speed to its end so quickly.

Each player know the other's part in its entirety, and either could recite all the lines alone, for it has been easier for both to learn all the dialog, since there are but two roles, than to memorize merely the cues and taglines. It has been suggested that some time, at a special invitation performance, the players trade parts, Miss Bainter acting the male role and Halliday the part of the woman— without carrying the exchange of impersonations beyond the transference of lines and action.

Neither has an understudy, and if one must miss a performance it is abandoned.

From Big Top to Footlights

Circus folk often work their way to the stage, but seldom do so many of them land in one production as are together in the cast of the George M. Cohan musical comedy "Billie." Val and Ernie Stanton, comedians of the piece, were clowns with Hagenbeck & Wallace in 1910, and were slapstick companions, incidentally, of Clark and McCullough, since starred in their own show and now busy making comic shorts in the sound movies. Ina Hayward, prima donna in "Billie," was once an equestrienne with Hagenbeck & Wallace, a member of the riding Hayward family.

And Polly Walker, star of the musical comedy, is the daughter of a Scotch bagpiper and a niece of Al Armer, Ringling clown. She was trained for a career in the sawdust ring, but she balked at joining the circus, she relates, when she saw feminine circus stars washing their own tights and trying to keep house in cramped quarters on circus cars and wagons. So she came to the stage instead.

SEVEN STARS

Mrs. Charles Schultz spent a day recently with Mrs. Ward Rice.

Miss Margaret Settle visited friends in Gettysburg several days this week.

"F" AS IN PHONE

Salem, Mass.—(AP)—A Salem athlete who wore the letter "F" on his sweater was asked what it stood for. "Philadelphia," he replied.

1929 all electric

MODEL 52 A. C. set. Combines a powerful all-electric receiver and an Atwater Kent Speaker in one cabinet. 30 by 18 by 11 inches. Uses 6 A. C. tubes and 1 rectifying tube. Less tubes, $117.

Football
Dance Music
Opera
News
Drama
Adventure
with the all-in-one MODEL 52

ATWATER KENT RADIO

$117 (without tubes)

YOU will enjoy the games—and all the features of the air—*more*, when you listen through this new compact all-in-one set. The tone is so natural and full that every word, every note is *real*.

Its small size, the satin finish on all four sides, and the speaker grilles back and front bring added beauty to your home in the convenience of being able to place this set wherever you want it.

Get it here today. Enjoy it tonight!

Convenient Payments

Nace's Music Store

Carlisle St. Gettysburg, Pa.

Special Prices

ON ENTIRE STOCK OF

FADA Radio

Battery Sets

TO BE SOLD AT COST

FREE DEMONSTRATIONS

H. H. Thomas Hardware Co.

H. H. THOMAS, Proprietor

Baltimore St. Gettysburg, Pa.

An Ideal Christmas Gift

Purchased With Little Trouble

A Year's Subscription to

THE GETTYSBURG TIMES

To the relative or friend who has gone to other climes, The Times goes every day just like a welcome letter from home. And it's only $4.50 a year.

Subscribe Now--Have Paper Started Day After Xmas

PUBLIC SALE

Friday, November 30th

The undersigned attorney-in-fact for the heirs of Calvin W. Rice, late of Butler township, deceased, will offer at public sale the following Real Estate and Personal Property situated in Butler Township on the road leading from Center Mills to Aspers.

Farm Containing Twenty-five Acres, Improved With Bank Barn, Long Chicken House and Other Out Buildings.

Two story brick house containing eight rooms, two wells of good water, about seventy-five Fruit trees. Barn and house equipped with electricity.

Livestock

Bay mare, ten years old; Grey horse five years old, both good leaders; Two cows one carrying her fourth calf, fresh in December, others carrying sixth calf, fresh in June.

Farming Implements

Two horse wagon; new Oliver chill plow; corn planter; two corn plows; shovel plow; drill; horse rake; new spring tooth harrow; binder; good buggy; sleigh; hay ladders; hay forks, truck and rope; three sets of buggy harness; two sets of front gears two sets Yankee gears; collars; bridles; check lines; halters; chains; shovels; forks; hay knife; grain cradle; two stepladders; 120 foot ladders; single and double trees; cross cut saw; grindstone; wheelbarrow; cutting box; platform; scales; half bushel measure; grain bags; half bushel baskets; scythe; barrel sprayer and rod; wheat; corn and oats for chicken feed.

Household Articles

Three piece mission set; bed davenport; five rocking chairs; six cane seated chairs; oak buffet; oak sideboard; drop leaf cherry table; two extension tables; bedroom suite; two beds; chest; five stands; chiffonier; double heater; good globe range; oil stove; sink; two Brussel Rugs 9x10½; seven yards of Linoleum; carpet and matting by the yard; cooking utensils; crocks; iron kettle; washing machine; meat grinders; lard press; broom machine; single barrel shot gun; creamery bucket strainer and milk cans.

Sale to commence at 1 o'clock sharp. Condition of personal property will be given on day of sale. Real estate 25 per cent on day of sale and balance on delivery of deed.

LAWRENCE E. RICE,
Attorney in fact.

Slaybaugh, Auctioneer.

PUBLIC SALE

Friday, November 23rd, 1 O'clock

The undersigned will sell at public sale his two farms, located on the Harisburg-Gettysburg State Road, Straban Township, three miles from Getysburg.

Farm No. 1. Contains one hundred twenty acres, good bank barn, brick house, hog pen and other out buildings.

Farm No. 2. Contains one hundred sixty-two acres, adjoining farm No. 1, known as the Boyer Farm, improved with house, barn and other buildings, twelve acres in orchard in bearing condition. Both farms have running water and are fine Stock Farms.

Sale on Farm No. 1 at one o'clock when terms and conditions will be made known by

W. L. FORNEY.

NOTICE

To Christmas Shoppers

Now is the time to go through your attic and find those forgotten heirlooms, and have them restored. Just think what a beautiful present they will make at a very small cost.

Why not give something durable?

E. F. LARSON

Cabinet Maker

Seminary Ridge, Gettysburg

'Phone 215Z

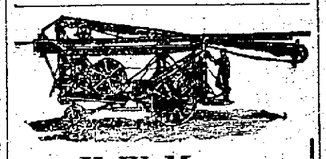

U. W. Myers

Expert Artesian Well Drilling Of All Kinds.

Specializing on Water Well, Blast Hole, Drainage and Prospect Drilling

New Improved Machinery Experienced Man

530 So. Cherry Street MYERSTOWN, PA., or THE ALTLAND HOUSE, Abbottstown, Pa.

Cigars Cigarettes

Helm's Bulk Candies

Huyler's and Hein's Packages.

Crane's Delicious Ice Cream

for all occasions at the

Majestic Soda Grill

Next door to Majestic Theatre

STRAND "One Big Picture After Another"

TODAY

A LAUGH FOR EVERY HEART BEAT!

Heart to Heart

with

MARY ASTOR LLOYD HUGHES

LOUISE FAZENDA

A RIOT OF LAFFS

Beautiful Mary Astor and Handsome Lloyd Hughes in a comedy-drama of a Princess who wanted to be just another girl and a lot of home town relatives who wouldn't let her!

Royal Romance! Small-Town Thrills! With Laughs, Laughs, All The Way!

Majestic

"Always a Good Program with Good Music"

VERA REYNOLDS HARRISON FORD

in

"Golf Widows"

There are sixty laughs a minute in this strange epic of life filmed against a background of Hollywood and the famous Tia Juana. You'll see the 'plane piloted to Los Angeles by Lindbergh, watch your favorites at play and find plenty of tense dramatic action to hold your interest.

Second Feature

ALICE WHITE MALCOLM McGREGOR

in

"Lingerie"

DON'T MISS IT

Wednesday—Thursday

CORINNE GRIFFITH

in

"Garden of Eden"

WILLIAM BOYD

in

"DRESS PARADE"

IS YOUR CITY ONE OF THE 628?

THE CHAMBER OF COMMERCE of the United States sponsors a most effective and well organized activity in the prevention and control of fire. This is known as the National Fire Waste Council.

Six hundred and twenty-eight cities are engaged in a nation-wide contest in the reduction of fire waste. Through the National Fire Waste Council the combined experience, advice and assistance of architects, credit men, boy scouts, educators, engineers, insurance men and many other groups are made available to any community.

This work involves modern and scientific fire fighting apparatus and methods, salvage work, regular inspections, arson investigations, modernized building codes and ordinances, and actuarial facts.

The Stock Fire Insurance companies, through the National Board of Fire Underwriters and other organizations, contribute freely to this constructive work in the public interest.

A still larger cooperation with this service on the part of municipalities and property owners will result in safeguarding life and property in an ever increasing degree.

This is the seventh of a series of talks to the people of this and other states pertaining to the business of fire underwriting as conducted by the 229 Stock Fire Insurance companies. Further information on this and other insurance subjects will be gladly furnished by

THE NATIONAL BOARD OF FIRE UNDERWRITERS

85 John Street A NATIONAL ORGANIZATION OF STOCK FIRE INSURANCE COMPANIES Established in 1866 New York

NEWSPAPER ARCHIVE®